WEATHER INDICATIONS.

FAIR TONIGHT AND TUESDAY; COLDER.

The Fort Wayne Sentinel.

IT'S ALL HERE, ...AND... IT'S ALL TRUE.

ESTABLISHED 1833. FORT WAYNE, IND., MONDAY, JANUARY 21 1901. PRICE TWO CENTS

QUEEN HAS RALLIED

The Aged Monarch Shows Some Improvement, But There Is No Hope.

ROYAL FAMILY IS AT OSBORNE

London, Jan. 21.—4:47 p. m.—Although no official bulletin has been issued since 11 o'clock, a telephone message, timed, at Osborne house, 4 p. m., says:

"The queen is very slightly better."

There is little hope, however, in the rally proving permanent.

London, Jan. 21.—4:35 p. m.—A slight improvement is said to be visible in the queen's condition, but there is no hope of anything but a fatal ending. The night is awaited with the greatest anxiety. Paralysis is spreading to vital parts. Nourishment is being artificially administered. The palace is packed. There is scarcely room for the emperor of Germany and his staff. With the exception of the newspaper correspondents, there are only a few people outside the gates.

Inquiries from all parts of the world continue to pour in.

London, Jan. 21.—The secretary of state for home affairs, Mr. C. T. Ritchie, who has temporarily left Osborne, has been summoned to return there.

Osborne House, Isle of Wight, Jan 21.—5 p. m.—The following official bulletin has been posted:

"The slight improvement of this morning is maintained.

"James Reid,
"R. Douglas Powell,
"Thomas Barlow."

Cowes, Isle of Wight, Jan. 21.—7 p. m.—The queen's condition is slightly improved.

London, Jan. 21.—(Noon.)—The following bulletin was issued at Osborne house at 11 o'clock this morning:

"The queen has slightly rallied. Since midnight her majesty has taken food and has had some refreshing sleep.

"There is no further loss of strength. The symptoms that give rise to most anxiety are those which point to a local obstruction in the brain circulation.

"James Reid,
"R. Douglas Powell,
"Thomas Barlow."

Sir Thomas Barlow is a celebrated authority on cerebral affections, and, doubtless his diagnosis led to the inclusion in the noon bulletin of the explanation of references previously made to "symptoms," the nature of which were not specified.

QUEEN VICTORIA.

UNIVERSAL APPREHENSION.

London, Jan. 21.—12:12 p. m.—The more hopeful bulletin, received at noon, hardly lessened the universal apprehension. Everywhere that bulletins are posted sorrowing crowds have gathered, awaiting the outcome of her majesty's illness. Preparations made in all official quarters for all eventualities indicate the expectations of those who might be supposed to be best informed. The royal apartments in Windsor castle are being made ready for a sudden return of the court, and all state officials in any way concerned in the issue are holding themselves in readiness for prompt action. Another of the queen's physicians, Sir Thomas Barlow, reached Osborne house this morning, a little before carriages dashed up bearing Emperor William, the prince of Wales, the duke of York and the duke of Connaught.

On his arrival at Portsmouth Emperor William was met by a guard of honor. The party, however, dispensed with the usual formalities and immediately went on board the royal yacht Alberta.

As they started for Cowes, the band on the flagship, the Magestic, struck up the national anthem, and Emperor William and his royal relatives reverently bared their heads.

While expressions of sympathy and love are pouring in from every quarter of both hemispheres, none are so appreciated as those from the United States. The Globe voices the general sentiment, saying:

"From other lands hopes come of the recovery and eulogies passed on the character of Queen Victoria. In America, almost without exception, it is under the simple title of 'the queen' that the illustrious patient is referred to and the deep affection implied by the term can hardly be overestimated."

The scenes about the mansion house today exemplified the intensity of the common anxiety which has made all interests here akin.

Thousands gathered there as the day wore on and nothing could be more impressive than the profound silence with which the announcements of the alternating phases of the crisis was heard.

A painful mistake was made early in the afternoon. The flag over one of the embassies was lowered and people rushed off with the news that the queen was dead.

Without waiting for a verification, other flags in the vicinity were lowered and some time elapsed before the error was rectified.

The dispatches received here from nearly every capital in Europe, from India, Australia, Jamaica, and all the British colonies show the press and people to be sympathetic in their comment on the queen's illness.

The one exception seems to be Belgium. A majority of the Brussel's comment is in good taste; but one pro-Boer paper there takes the occasion to a make a political attack upon Great Britain's South African policy.

A dispatch from Pretoria says the queen's illness has caused a profound sensation there.

Special prayers were offered in all the churches of the towns yesterday evening. Many functions in Great Britain and on the continent have been abandoned owing to the queen's condition.

Emperor Francis Joseph has countermanded the court ball, at Vienna, fixed for this evening.

ROYAL PARTY ARRIVES.

Cowes, Isle of Wight, Jan. 21.—12:15 p. m.—The queen's slight rally of this morning was followed by a gradual sinking, which, if continued, will result in her speedy death.

No surprise will be felt here if her death is announced at any moment. Shortly before this announcement was made Emerpor of Germany, the Prince of Wales and their party drove to Osborne house. A good sized crowd met them as they disembarked at Cowes. Naturally there was no cheering, but the men present took off their hats and the German emperor cordially and frequently responded by bowing.

They drove through to Osborne in open carriages. The Prince of Wales appeared to be half-dazed and the Duke of York's eyes were red, while the Duchess of Connaught did not cease crying.

There was intense relief at Osborne House upon the arrival of the imperial and royal party, for several times during the course of the morning it was feared the queen would not live to hear of the Prince of Wales' return.

FEELING IN ST. PETERSBURG.

St. Petersburg, Jan. 21.—In the comment of all circles not influential on Queen Victoria's illness the personal note dominates the political.

The czar's subjects freely admit that her majesty has been one of the principal bulwarks of peace. The Rossia and Novosti alone touch the political cord.

The Rossia says:

"England's prestige is latgely due to the queen. To spare Queen Victoria much has been forgiven her ministers. With her will depart Britannia's good genius."

The Novosti says:

"England is discontented with the situation and the dissatisfaction will possibly be expressed more plainly if Queen Victoria dies. Her successor will probably entertain different views on many questions. He is credited with strong French sympathies. The power of an English sovereign is greater than commonly stated, therefore the change may produce a revolution in international politics."

OSCAR RESUMES SCEPTER.

Stockholm, Jan. 21.—At today's council of state King Oscar of Sweden and Norway resumed the reins of government, after his recent illness, the crown prince Gustave retiring from the regency which he had held while his father was incapacitated from attending to business. His majesty's health is now satisfactory. The king's birthday was widely celebrated today. No state ball was given, however.

FIRE SWEEPS TOWN.

Henry, Ill., Jan. 21.—Fire, which threatened early today to destroy this town, was stinguished after having consumed nine business houses, entailing a loss of $100,000; insurance about $50,000.

PROF. GRAY DEAD

FAMOUS INVENTOR PASSES AWAY SUDDENLY.

STRICKEN ON THE STREET

WAS IN THE EAST ATTENDING TO BUSINESS.

HIS CAREER MOST USEFUL

NOTABLE WORK IN TELEPHONY AND TELEGRAPHY.

Newton, Mass., Jan. 21.—Prof. Elisha Gray, of Chicago, who was associated with Arthur J. Mundy in the perfection of a system for submarine signalling, died suddenly at Newton last night.

Prof. Gray was associated with Prof. Alexander Graham Bell in the perfection of the telephone and had been east about a year and a half in connection with the invention of submarine signalling.

He was stricken while on the street. He was picked up in an unconscious condition and carried into a neighboring house, where he died.

Prof. Gray had been visiting Arthur J. Mundy and his brother in Newtonville, and had made arrangements to go to Maine today.

During the afternoon yesterday Mr Gray complained of feeling ill and consulted Dr. Talbot, who told him he had a slight accidity of the stomach. Neuralgia of the heart is assigned as the cause of death.

Elisha Gray was one of the best known of the electrical inventors of the day. He was born in Ohio in 1835, and learned blacksmithing, carpentery and boat building. He then pursued special studies in physical science at Obeline college. In 1870 he began his series of inventions with a self-adjusting telegraph relay, and two years later he established a manufactory of electrical apparatus at Cleveland. He perfected the typewriting telegraph, the telegraph repeater, the telegraphic switch and annunciator and other devices.

In 1872 he organizeed the Western Electric Manufacturing company, but retired from it in 1874.

He invented his speaking telephone in 1876 and the telautograph in 1893. His name came very prominently before the public in connection with the suit over telephone patents. He organized the congress of electricians, in connection with the world's Columbian exposition in 1893, and was its chairman. He was the author of several works on the subject of telegraphy and telephony.

NO RELIGION IN SCHOOLS

DECISION BY PHILIPPINE COMMISSION.

Clause in Act Establishing a Department of Public Instruction.

Manila, Jan. 21.—The act establishing the department of public instruction was unanimously passed by the Philippine commission today after a debate between Commissioner Moses and Judge Taft over the section permitting religious instruction in school houses.

The commissioners originally were unanimous for the section, but Commissioner Moses became convinced it was not wise, and today he offered an amendment prohibiting the teaching of religious doctrines in school buildings.

Commissioner Ide voted with Commissioner Moses against Judge Taft on the substitute, explaining that he understood the substitute would accomplish the purpose sought.

After the adoption of the substitute the bill was passed unanimously.

BOOKING EXCURSIONISTS.

C. E. Read, chairman of the Knights Templar committee, is in receipt of advices to the effect that the sleepers of the Fort Wayne excursionists to the conclave at Louisville in August next have been assigned a very desirable place in the railroad yards and will be occupied by the visitors during their stay in the Kentucky city. It was stated this morning that the Fort Wayne contingent would have a special train, going by way of Richmond and Cincinnati, from thence over the Louisville and Nashville railroad, and that booking for places in the sleepers has already begun.

PROMINENT HORSEMAN HERE.

Alexander Galbraith, of Janesville, Wis., the largest importer of blooded horses in the United States, is in the city on a business visit to John H. Bass. Ten years ago Officer Bob Dickson was in Mr. Galbraith's employ and the officer was greatly pleased to meet him.

MINE WORKERS MEET.

Indianapolis, Ind., Jan. 21.—Delegates to the number of 1,000 gathered here today in the annual convention of the United Mine Workers of America. The forenoon was taken up with welcoming addresses and responses. It was announced that the conferences with representatives of the coal hoisting engineers, the blacksmiths and the firemen resulted in no agreement. President Mitchell said the whole controversy will be taken into the open convention and decided by a vote of the delegates. The largest delegation at the opening session was from Pennsylvania.

THE DARK SHADOWS DEEPEN

HON. R. C. BELL IS NEAR DEATH'S PORTALS.

Distinguished Patient is Barely Breathing and the End May Come at Any Moment.

Hon. R. C. Bell is dying.

The condition of the distinguished patient has reached a stage so critical that it is now believed to be but a question of hours—perhaps moments—when Mr. Bell will pass from earth. His physician, Dr. C. E. Barnett, this afternoon stated that he did not believe Mr. Bell could survive the day and that death might occur at any moment.

Around the bedside at the elegant home on West Wayne street sorrowful friends are bowed despairingly awaiting the closing of the hand of death, whose pulseless fingers touched the patient some days ago. There has been a steady decline, a slow weakening of vital powers that resisted the efforts of medical skill and made the case an apparently hopeless one for nearly a week. Sunday afternoon came another of the recurring prostrations, with its attendant weakness, and Mr. Bell's temperature rose to nearly 107.

The weakened pulse was intermittent, and only prompt efforts of the physicians averted death at that time. This morning at 10 o'clock the patient again sank, and this afternoon he is barely breathing, the feeble life spark battling against odds that leaves no hope in the hearts of those familiar with the conditions. The patient is unconscious and a local paralysis resulting from his weakened condition has precluded the taking of nourishment since Friday.

The consultation of Dr. Clevenger, the Chicago specialist, on Saturday, only served to confirm the diagnosis of Dr. Barnett and emphasize the hopelessness of the case, and Dr. Clevenger returned to his home yesterday.

PRESIDENT ALMOST WELL.

Washington, Jan. 21.—President McKinley has almost completely recovered from his recent illness and was in his office at the usual time this morning. His work for the present, however, will be confined to such as requires immediate attention, and he will receive only such callers as have urgent business with him. Mrs. McKinley's health is quite good.

BROKERS ASSIGN.

New York, Jan. 21.—Potter & Kirkham, members of the Consolidated Stock and Petroleum exchange, have suspended. Mr. Potter, of the failed firm, is said to be the ex-president of the Maverick bank, of Boston, which failed several years ago.

MR. HARRIS MAY ACCEPT IT.

It was stated this morning that Attorney E. V. Harris might accept the challenge of Chairman Berghoff for a discussion of the proposed charter amendments and speak on behalf of the republicans in support of the changes. Asked concerning it, Mr. Harris said he had heard nothing about it until this morning and had not given the matter any consideration. He was inclined to the opinion, however, that if a debate was really wanted he might accommodate those who are fighting the proposition.

HAS LONG BEEN ILL

Victoria Attacked by Senile Decay Which was Known a Year Ago.

STARTLING AND PATHETIC TALE

New York, Jan. 21.—A dispatch to the World from London says:

Your correspondent has obtained from a source within court circles the first comprehensive and actual account of the queen's illness that has been given out. The facts given place the illness of the queen in a startling and pathetic light. They show that her mind has been failing for many months, even before her visit to Ireland. She has been a mental wreck for months.

Whenever it was officially announced that she made felicitious responses to speeches at public functions it is a matter of cold fact that the poor old queen was in such a daze that all she could say to her companions was:

"Where am I."

Several times when she has appeared in public during the past six or eight months she has fallen asleep.

Had it been any one else but the queen of England it would have been plain long ago that the malady was senile decay.

And that truthfully is what afflicts Victoria.

But for her physical breaking up of the past week, an attack of paralysis in the left side, it would have been possible for the court and the royal household to have kept from the British people knowledge of her mental decay for an indefinite period.

For the queen had lapses of intellectual vigor, but these were more distressing to her than her periods of mental blank.

When her brain was clear she immediately reverted to the horrors of the war in South Africa. Again and again she harped upon the war. This war, which she strove with all her power to avoid, made the last hours of England's queen, who reigned happily longer than most men live, most wretched and miserable. In her lucid intervals it haunted her incessantly.

The queen's strong constitution manifested the first symptoms of serious decay during the stay of the court at Windsor last November, and December of 1899, when evil tidings of the South African war, which began the previous October, began to arrive in rapid succession.

The assassination of the king of Italy last July shocked her deeply.

The news of the illness of her eldest child, the Empress Frederick, added greatly to her distress, and the fact that she was physically unable to visit the empress and see her before either died made her nervous and excitable.

Later came the death of her second son, the duke of Saxe-Coburg-Gotha (Edinburg), which in a few weeks was followed by the death of her grandson, Prince Christian Victor, son of her daughter Helen, wife of Prince Christian of Schleswig-Holstein.

The prospect of an indefinite prolongation of the war was a trial under which her health again began to sink in November last.

Her spirit remained undaunted, and when it was reported that President Kruger had said the war would claim her as one of its victims the queen declared:

"I may die, but Mr. Kruger won't kill me."

In December her feebleness rapidly increased. Sleepless nights were passed in prayer and tears, causing the most profound anxiety to her entourage. The queen lost her appetite and began to shrivel, presenting all the characteristics of senile decay. The queen drove about in her donkey chaise within the grounds of Osborne house for the last time on Tuesday. The duchess of Edinburgh, or Saxe-Coburg-Gotha, was her companion.

On her return to the castle the queen was asleep. In that condition she was carried to her bed never to rise again.

ANXIETY IN WASHINGTON.

Washington, Jan. 21.—The greatest interest and sympathy is manifested in official circles here in the condition of the queen.

Every bulletin coming by cable is awaited with anxiety. Moreover, the character of the inquiries indicates clearly that the interest is not confined to the official class, nor is it perfunctory.

While the president and the members of his cabinet and other high officials are by their own request promptly notified of every change in the sad scene at Osborne, all of the employes in the executive departments, even to the humbiest messenger, are equally diligent in seeking for the latest information.

There is little to be done officially here, when the end comes, and that little is perfectly well defined by precedent.

The president will communicate directly from the white house an expression of his regret to the prince of Wales, or rather to King Edward VII., as he will be by the time the message is indited. Secretary Hall will communicate to Ambassador Choate an official expression of the sentiments of this government. This will be by cable also. Later on more formal exchanges will take place by mail.

By this means the state department will be officially informed of the accession of the new monarch to the throne. It will return its official acknowledgements, and that will be all that is prescribed by the rules of official etiquet.

MUCH INTEREST IN PARIS.

Paris, Jan. 21.—The dispatches from Osborne are eagerly followed here. The European papers publish more frequent editions, which are quickly sold. The articles in the papers are sympathetic, though they give evidence of the anti-British feeling aroused by the South African war.

Many of the writers ascribe Queen Victoria's collapse to the cloud of melancholy enshrouding her on account of the situation of South Africa and the ever-increasing death roll.

Joseph Chamberlain is spoken of as the evil spirit responsible for the painful circumstances of her end.

Anglophobe writers, like MM. Drumont and Millevoye, publish, however, in the Libre Parole and Patrie, respectively, ruthless excoriations of the dying queen.

Bulletins posted at the British embassy and British consulate were read by a large number of visitors. Many notable people called at the British embassy and inscribed their names, including M. Crozier, chief of the protocol; General Zurlinden, the Belgian and Swiss ministers, President Faure's widow and daughter and M. Loubet.

The government was kept closely informed from London.

The Temps, in a kindly article, says:

"Queen Victoria has become the symbol of the nation and the empire, the glories and prosperities of her long reign and the century of progress and well being. In her maturity she was the ideal constitutional sovereign. The prince of Wales has had his tastes, friends and creed. Even if he desired to efface himself and follow the example of his mother his sex would render the step more difficult. The death of the queen will be, probably, in more than one domain the signal for grave changes. It is the end of an era."

SORROW IN BERLIN.

Berlin, Jan. 21.—1 p. m.—The foreign office has received information since Emperor William's arrival at Osborne House that the condition of the queen is hopeless.

The Associated Press learns that the object of the emperor's visit was to deliver special parting messages on behalf of himself and his mother, but it is believed at the British embassy here that the queen has been unconscious since Wednesday night.

The embassy officials have cancelled all invitations and acceptances.

an't be perfect health without r blood. Burdock Blood Bitters ces pure blood. Tones and invig-ates the whole system.

'Tisn't safe to be a day without . Thomas' Eclectric Oil in the use. Never can tell what moment n accident is going to happen.

"Neglected colds make fat grave-yards." Dr. Wood's Norway Pine Syrup helps men and women to a happy, vigorous old age.

It's folly to suffer from that horri-ble plague of the night, itching piles. Doan's Ointment cures, quickly and permanently. At any drug store, 50 cents.

You Need Money!

WE HAVE IT.

$10. $15. $25. $75.

On any amount you may want on your piano, household goods, horses and wagons and other like security, in fact we loan on all kinds of personal property. Everything is left in your possession and you have the use of both money and goods. All our dealings are confidential, upright and courteous. Persons momentarily embarrased who wish above everything else to avoid publicity are the ones we desire especially to serve. You can have from one month to one year to pay it in and our payments are so small that any one can meet them. You will save money by dealing with us as our rates are the lowest and terms easiest. It will cost you nothing to get our rates.

Indiana Mortgage Loan Co.,

Room 3 Arcade, up stairs. Home 'phone 995.

Open Saturday evenings from 7 to 8.30.

Office 'phone 261. Residence 1047

Robert Spice,

PLUMBER, STEAM and GAS FITTER...

48 W. MAIN STREET.

HERE'S THE PLACE TO GET YOUR FEED.

Mr. L. Schwartz has purchased the business of Mr. Louis J. Jourdan and will carry at all times a complete stock of hay, straw, corn and oats, chopped feed, bran. Your patronage solicited. Telephone No. 452, 47 East Columbia street.

U. S. and Green Trading Stamps.

Mrs. E. B. Gordon, of East Wayne street, is recovering from an attack of the grip, which has confined her to the house for a week.

PIONEERS CALLED TO REST

JAMES R. DARROW AND MRS. HENRY STIER NO MORE.

Mrs. Elizabeth Liebig Answers the Summons—Other Deaths and Funeral Notices.

After a protracted illness, weakened by the accumulated weight of years, James R. Darrow, an old resident of Allen county, died early Sunday morning at his home, 17 Holman street, at the advanced age of 81 years.

Mr. Darrow was a native of Lexington, Ky., and was born October 27, 1820. When but a mere boy he removed with his parents to Indiana, taking up a home in the sparsely settled country near Noblesville. Later he removed to Indianapolis and for some years enjoyed a successful business career at the state capital. In 1872 Mr. Darrow came to Fort Wayne, established the Darrow house on South Calhoun street, and for twenty-one years conducted this hostlery. For the past ten years he has lived a retired life.

Mr. Darrow's marriage occurred more than sixty years ago, and his aged wife survives, together with a son, George G. Darrow, who recently returned from Alaska, and two daughters, Mrs. L. T. Thomas and Mrs. Laura Kline, both residing at Evansville.

Funeral services will be held at the residence Tuesday afternoon at 1:30 conducted by Rev. J. W. Lake, of Calvary U. B. church. The interment will be at Lindenwood.

STIER.

Mrs. Fredericka Charlotte Stier, widow of the late Henry Stier, who died about four years ago, passed away Sunday morning at her home, 106 Lafayette street, at the age of 78 years. For more than a year Mrs. Stier has been in feeble health, and during the past few weeks her decline has been rapid.

Mrs. Stier was born at Windheim, Prussia, June 14, 1822, and with her parents came to America and located in Fort Wayne in 1836. It was long before the days of railroad and canal, and the party of three families made the trip from Toledo on the Maumee river, the household goods loaded on boats and propelled by poles, while the members trudged the weary way on foot. After her marriage with Henry Stier the couple lived for a time on a farm in Washington township, then returning to this city, which was for more than forty years their home. The husban was first engaged in the stone business, and later was in the employ of the city as superintendent of streets.

Mrs. Stier was a most exemplary woman, a devoted member of St. Mary's Catholic church, and one whose entire life was marked by good works. The surviving children are George Stier, of 333 East Wayne street; Jacob Stier, a foreman at the Bass foundry; Henry Stier, a clerk at the People's Store; Mrs. Joan Schuckman, Mrs. Michael Fitzgibbons, Mrs. Henry Beadell and Miss Sophia Stier, all of this city. There are also two brothers, Frederick Myers, of 66 Douglas avenue, and Andrew Myers, of Cincinnati.

Funeral services will be held Wednesday morning at 9 o'clock from the residence and at 9:30 from St. Mary's Catholic church.

LOPSHIRE.

Clarence Isaac Lopshire, son of Mr and Mrs. A. J. Lopshire, of 214 Calhoun street, died at 9 o'clock this morning after a protracted illness from tuberculosis. He was 24 years of age and unmarried.

Mr. Lopshire was formerly a conductor on the street railway, and some time ago went to Kansas, where he purchased property. His health failed, however, and last fall he returned to Fort Wayne. In addition to the parents, four sisters survive.

The funeral announcement will be made later

LIEBIG.

Mrs. Elizabeth Liebig died Sunday evening at her home, corner of Tam and Winter streets, from diabetes, at the age of 55 years. Mrs. Liebig has been ill for the past three months. She was the widow of the late Charles Liebig, who lost his life a few months ago by firedamp in a well at his home.

Mrs. Liebig was born in Germany, but came to America while quite young, and almost her entire life has been spent in this city. The surviving children include Herman Liebig, a baggagemaster at the Pennsylvania depot; Emil Liebig, a brakeman on the Grand Rapids and Indiana railroad; Mrs. John Sheehan, of Chicago, and Miss Edith Liebig, who resides at the parental home. A brother and a sister of Mrs. Liebig reside in this country, another sister is in Germany, and a brother is in Australia.

Funeral services are to be held from the residence Wednesday afternoon at 2 o'clock, Rev. August Lange officiating. The interment will be at Concordia.

SISTER M. TARCUNDA.

Sister M. Tarcunda, one of the oldest sisters of the order of the Poor Handmaids of Christ, died at St. Joseph hospital at 11:30 o'clock this morning after a prolonged illness from dropsy.

Sister M. Tarcunda was sixty-three years of age. She was born at Vollenbon, Saxony, Germany, October 3, 1839, and became a member of the order of Poor Handmaids of Christ November 24, 1861, at Dernbach, Germany.

She came to America in 1868, and was among the first of the sisters to come here after the founding of St. Joseph's hospital.

The funeral services will be held from the hospital chapel Wednesday morning at 8 o'clock.

WIFELY CONFIDENCE.

Wunn—My wife has great confidence in me.

Tuther—Did she tell you so, or do you know it?

Wunn—I know it. As soon as I told her I had stopped smoking she quit meeting me at the door with a kiss when I came home.—Indianapolis Press.

TO CURE THE GRIP IN TWO DAYS
Laxative Bromo-Quinine Tablets.

Solid beer is a jelly made of malt and hops; it is very wholesome, and has the advantage that it can be made anywhere and fermented.

"BROMO" not the same as "BROMIDE."
In buying Laxative Bromo Quinine Tablets, the old standard remedy which CURES A COLD IN ONE DAY. Be sure that it is labeled BROMO and not Bromide. At all druggists, 25c.

FULL DRESS SUITS.

We have a sample line of H. S. & M. full dress suits from $25 to $40; also Tuxedo suits.

REUBEN S. PATTERSON.

SERENELY COLD.

Oletimer—Does your wife trust you in everything.

Newpop—Well, yes—but it's kind of an ice trust.

ONE THING THAT IS LACKING

WE NEED THE SPIRIT OF CHRIST WITHIN US.

Interesting Sermon By Rev. Frank Miller at Bethany Church Sunday Evening.

Rev. Frank Miller, who is conducting a series of services at Bethany Presbyterian church, preached a thoroughly instructive sermon before a large audience last evening. The subject of the sermon was "One Thing Thou Lackest," the text being derived from Mark 10:21: "Then Jesus beholding him, loved him and said unto him, 'One thing thou lackest; go thy way, sell whatsoever thou hast and give to the poor and thou shalt have treasure in heaven; and come take up the cross and follow me.'" Evangelist Miller said in part:

"Each one of us is building for eternity and if we make a mistake now it will be serious, and probably fatal in the years to come. Several years ago while a new court house was being built in Rockfort, Ill., a number of men were working in the dome, over a hundred feet from the ground. There were thirty-seven men in all, and one day as they were at work that great steel superstructure collapsed, and those men were hurled to instant death into the basement of the new building. Some years later, while in that city, I asked a friend how the accident occurred, and I was told that the cause was a defective foundation. Some careless workman made a mistake which eventually resulted in the death of those men; little did that man think what the terrible consequences of his carelessness would be.

"We should be most careful in laying the foundations of our hopes for a future life. I admire the man who lives up to the ideal of a grand manhood, but I would not have him build his hopes on that, for he would lose his opportunity for heaven. You have heard that a chain is no stronger than its weakest link; your character is like it, insomuch as it is no stronger than in its weakest point. If I were going to cross a gulf and had a plank that would reach within a foot of the other side, that plank might as well be fifty feet too short. Therefore, 'He that shall keep the law and fail in one point, is guilty of all.'

"The young man that came to Christ had lived up to the commandments all his life, but he lacked one thing, and would not part with his riches. That which the young man lacked was Christ. His heart was wrapped up in covetousness. We need Christ in our hearts today. Let the Christ-like spirit pervade our hearts, and as the new sap causes the old, dried-up leaves to drop off in the spring, let that spirit within us cause us to drop out old habits and vices. This lack of Christ pervades the church too much and the result is a worldliness that is far from what He would have it be."

This evening Rev. Miller will give a chalk talk in place of the regular services, and the address will be of special interest to children.

NEW CLUB IS FORMED.

About thirty young men met Sunday afternoon in the Elektron building and formed a social and athletic club for the purpose of taking part in the field sports which are to be held at Indianapolis in the spring. Temporary officers were elected as follows:

President—Ralph Smith.
Secretary—Thomas Patton.
Treasurer—Charles Williams.

A committee consisting of Messrs. Bowers, Patton, Reed, Oddou and Olds was appointed to confer with the track team of Indianapolis in regard to the entries. A number of the best athletes in the city have already affiliated with the club and other young men who wish to join may send their applications to the secretary.

TWO ADDITIONAL CASES.

Dr. Proegler, the county health officer, was notified this morning of the existence of two more cases of hemorrhagic smallpox near Zulu, and Dr. Lomas, who was at Monroeville, was directed to proceed to Zulu at once to take charge of them. The information came by telephone from Rev. Father LeBonte, at Besancon.

Let Patterson order your full dress suit. Prices from $25 up. Call at the store and see sample suits.

TAILOR-MADE SUITS

And coats are our specialty. Get our prices and examine our goods. G. Schmidt, Merchant Tailor, 57 East Berry street. 27-tf

Men's and boys' sweaters discounted 10 per cent.

PATTERSON.

U. S. Stamps with big bargains at the Boston store sale now.

17-Mon-Th-Sat&wtf

Say, you! There may be more attraction on East Main St. than you suppose. Look in at The Emporium windows, No. 19. The prices will convince you that the sale of forfeited Diamonds, Watches and valuables is in earnest. Unredeemed goods are always desirable, because we secure them at 1-3 value, which enables us to sell at 1-2 value, but in this sale we are saving to our customers about sixty per cent. 18t3

THIS IS THE WAY.

For the next few weeks:
$20 suits or overcoat, $16.
$15 " " " $12.
$10 " " " $ 8.
$ 5 " " " $ 4.

REUBEN S. PATTERSON.

The new stock used in the Eclipse 5c cigar is the finest ever used by any cigar factory in this city. They are sold by all dealers.

Men's and boys' pants discounted 10 per cent.

PATTERSON.

CELRO
A REVELATION

ANNIVERSARY SALE

Has the Greatest Dry Goods and Cloak Bargain Attractions in Fort Wayne.

READ ALL ABOUT THE REDUCTIONS.

50 pieces of Fine Corded Silks, in every desired color; positively nothing of the lot worth less than $1.00 per yard, and many up to $1.50.
ANNIVERSARY SALE PRICE, 89 CENTS YARD.

Our $1.25 guaranteed Black Taffeta and Black Satin reduced for this
ANNIVERSARY SALE TO $1.00 YARD.

100 pieces of Fine Silk and Wool Novelty Dress Goods, that formerly sold at from $1.00 to $1.50 per yard; for this Anniversary Sale
EXACTLY HALF PRICE.

Black Kersey, extra weight and fine finish, just the thing for Suits and Walking Skirts; former price, $1.25 per yard,
ANNIVERSARY PRICE, 75 CENTS YARD.

Three pieces Dark Grey and Oxford 54-inch All-Kersey, same as many stores sell at $2.00 a yard,
ANNIVERSARY SALE PRICE, $1.00 YARD.

A 54-inch All-Wool Black Pebble Cheviot, same as you have recognized at $1.50 per yard,
ANNIVERSARY SALE PRICE, $1.00 YARD.

10 pieces All-Wool Plaid Back Skirtings, always sold for $2.00.
ANNIVERSARY SALE PRICE, $1.50 YARD.

At 25 cents a yard, 50-cent All-Wool Home-Spun, 50-cent All-Cashmeres, 50-cent All-Henriettas, 50-cent All-Wool Novelties, and remember as advertised or yours for nothing.

1 lot 34-inch Wool Plaids, formerly sold for 39, 29 and 25 cents.
ANNIVERSARY SALE PRICE, 19 CENTS.

French Flannels—All those Fine French Flannels in stripes and silk polka-dot, the same that sold for 98 cents early.
ANNIVERSARY SALE PRICE, 75 CENTS.

One lot Ribbed Vests and Pants, sizes 3, 4 and 5, for ages 5 to 12 years; regular price has been 19 cents.
ANNIVERSARY SALE PRICE, 12½ CENTS.

Boys' Heavy Fleece Lined Shirts and Drawers, sizes 24 to 34, for ages 5 to 16 years; formerly sold for 35 to 48 cents.
ANNIVERSARY SALE PRICE, 25 CENTS.

One lot Children's Wool Vests; formerly sold for 25 cents.
ANNIVERSARY SALE PRICE, 15 CENTS.

50 dozen Men's Heavy Fleece Lined Shirts and Drawers, sizes 34 to 44; the kind you pay 50 cents for.
ANNIVERSARY SALE PRICE, 25 CENTS.

One lot Ladies' Fine Egyptian Vests and Pants; have been ready sellers at 35 cents.
ANNIVERSARY SALE PRICE, 25 CENTS.

One lot Ladies' Good Quality Fleece Lined Ribbed Vests; the 25 cent kind.
ANNIVERSARY SALE PRICE, 19 CENTS.

Salts
Fort Wayne's Greatest Bargain Store.

50 dozen Men's Wool Fleece Lined Shirts and Drawers, sizes 34 to 44; same as you pay at many stores 75 cents for
ANNIVERSARY SALE PRICE, 39 CENTS.

One lot Men's All-Wool Blue and Black Overshirts; sell regularly at $1.25.
ANNIVERSARY SALE PRICE, 39 CENTS.

One lot Men's Heavy Navy Blue and Black Fleece Lined Overshirts; regular price 69 cents.
ANNIVERSARY SALE PRICE, 45 CENTS.

100 pieces Best Quality Black and White Calicoes; the same as all stores sell at 6 cents.
ANNIVERSARY SALE PRICE, 3½ CENTS.

500 Choice Fancy Dress Patterns, 10 yards to the patterns, bought to sell at 75 cents.
ANNIVERSARY SALE PRICE, 49 CENTS PIECE.

50 pieces Extra Sea Island Percales; formerly sold at 12½ cents.
ANNIVERSARY SALE PRICE, 9 CENTS.

25 pieces Nice Wide French Percales; formerly sold for 15 cents.
ANNIVERSARY SALE PRICE, 12½ CENTS YARD.

50 pieces Dark Dress Ginghams; sell regularly at 8 1-3 cents.
ANNIVERSARY SALE PRICE, 5 CENTS YARD.

50 pieces Bleached Linen Toweling; worth 7½ cents per yard.
ANNIVERSARY SALE PRICE, 5 CENTS YARD.

THERE ARE NO EXAGERATIONS OF ANY KIND HERE.

YOUR MONEY

Is Cheerfully Refunded for the Asking.

Ladies' Winter Jackets, in sizes from 32 to 36, for Misses from 14 to 18 years; lined throughout; regularly worth $6.00.
ANNIVERSARY SALE PRICE, $2.48.

Ladies' and Misses' Short Jackets, made of fine all-wool Kersey cloth, in black, dark blue, red and castor; several different shades; lined throughout; worth $7.50 to $9.00.
ANNIVERSARY SALE PRICE, $3.98.

Ladies' Fine Jackets, made of fine all-wool Kersey cloth, in black, dark blue, brown, tan and castor; lined throughout with silk and satin; worth from $10.00 to $12.00.
ANNIVERSARY SALE PRICE, $5.00 EACH.

Plush Capes—A big collection; all good lengths; some beautifully trimmed; others plain; of a good quality plush, thibet and bear fur trimmed; many in the lot worth $10.00.
ANNIVERSARY SALE PRICE, $5.00.

Plush Capes, elegant quality of finest silk plush; beautifully trimmed and braided, with silk and satin lining; the $15.00 cape.
ANNIVERSARY SALE PRICE, $7.50 EACH.

Separate Dress Skirts; made of strictly all-wool cloth, including Cheviots; most of them black; regular $5.00 skirts.
ANNIVERSARY SALE PRICE, $3.98 EACH.

Regular $7.00 Skirts.
ANNIVERSARY SALE PRICE, $4.98.

Also Rainy-Day Skirts; made of fashionable cloth; in all colors; regular $5.00 skirts.
ANNIVERSARY SALE PRICE, $2.50.

Regular $7.50 Skirts.
ANNIVERSARY SALE PRICE, $3.98.

Automobile Coats, for ladies; 36 inches long; in black, blue and grey; in all-wool Kersey pebble, Cheviots and Montenak cloth; lined throughout with silk and satin; high storm collars; revere lapels; strictly tailor-made; never intended to sell for less than $25.00 to $35.00.
ANNIVERSARY SALE PRICE, $10.00 EACH.

Ladies' Plush Capes; good quality plush; collar and front fur trimmed; a $4.00 cape.
ANNIVERSARY SALE PRICE, $1.98.

Plush Cape, 24 inches long; of a guaranteed plush; worth $5.00.
ANNIVERSARY SALE PRICE, $2.98 EACH.

Plush Cape, 30 inches long, of the Salts sea plush; collar and front fur trimmed; lining of a good quality; regular $7.00 cape.
ANNIVERSARY SALE PRICE, $5.00.

THROAT TROUBLES

Will be likely to increase with the coming of colder weather. If that cold starts up again you'd better not waste time. Use WHITE PINE and TAR COMPOUND It is always soothing and healing. After the first few doses that raspy feeling in the throat disappears. If you keep on taking the medicine your cough will be cured.

Sold only at

RANKE & NUSSBAUM,

88 Calhoun St. Pharmacists.

BRIDGE WORK.

Why wear partial plates when you can have Bridge Work, which is permanent, lasting and durable, and gives better satisfaction than plates at any price?

$5.00 . . .

. . . $5.00

CROWN AND BRIDGE WORK.

Is the only method in dental science for supplying teeth that is permanent and lasting. It is a system which permits of the fullest enjoyment while eating. The teeth supplied are stationary, and look like your own teeth and will moderate care will last a life time. We make no charge to show you specimens of this work and give the fullest explanations.

Arcade Dental Parlors,

Room 7, Arcade.

BURKETT & BAKER.

Telephone 627.

Open evenings and Sundays.

Money to Loan to Salaried People.

Salaried people holding permanent positions with responsible and well established concerns or corporations can get money on their own name without endorsement. No publicity.

Loans also made on furniture, pianos, etc.

Better terms and rates than elsewhere.

Room 8 Arcade, up stairs. Home 'phone 995.

Open Saturday nights from 7 to 8:30.

MONEY TO LOAN.

At lowest rate on furniture, pianos, horses, wagons, carriages, etc., and leave the property in your possession.

Payments arranged on the monthly installment plan or to suit your convenience.

All business strictly confidential.

Fort Wayne Mortgage Loan Co.,

Room 2 (second floor) 44 Calhoun St., over Mergentheim's Millinery Store. Opposite Court House.

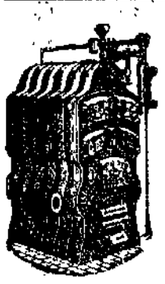

Plumbing AND .... Gas Fitting

STEAM AND HOT WATER HEATING.

Jahn & Meyer,

123 E. Lewis Street.

'Phone No. 526.

F. J. Zimmerly & Co.,

PLUMBING, STEAM AND GAS FITTING, ELECTRIC WIRING.

GAS AND ELECTRIC FIXTURES.

No. 124 Calhoun Street.

'Phone 207.

CALL ON US.

Best City Flour, $1.00 large sack.
New Raisins, 8c lb.
Fresh Rolled Oats, 2 lbs for 5c.
Oil and Mustard Sardines, 5c can.
Large Lump Starch, 4c lb.
1-lb Package Bird Seed, 5c pack.
EAST LEWIS ST. CASH STORE,
Phone 783. 287 E. Lewis St.
S. GANZEL, Proprietor.

DR. P. WHITE.

EYE, EAR, NOSE AND THROAT SURGEON.

OFFICE WHITE NATIONAL BANK

GLASSES ADJUSTED.

Rooms 3 and 4.

Hours—8 to 12; 2 to 5. At Warsaw Saturday.

Dr. Bulson,

Office and Residence 55 Wayne Street.

FORT WAYNE.

PRACTICE LIMITED TO DISEASES OF EYE, EAR, NOSE AND THROAT.

GLASSES ADJUSTED.

Try The Sentinel Want Column.

RHEUMATISM

Why go with your body full of pain or be helpless in bed?

WRIGHT'S RHEUMATIC REMEDY

has cured 80 per cent of the persons who have taken it. We guarantee to cure you or refund your money.

Wright's Rheumatic Remedy

is no experiment, the test period is passed. Many cases of Rheumatism and Kidney trouble cured by only one bottle of our remedy, taken internally, once in 24 hours. Don't be a burden upon some one. You can now avoid it. Ask your druggist. If he will not supply you send us one dollar for a bottle.

WRIGHT MEDICINE COMPANY, PERU, INDIANA.

KIDNEY CURE

FOR SALE

BY ALL DRUGGISTS.

Money to Loan.

—AT—

FIVE PER CENT.

ON FARM OR CITY PROPERTY.

C. B. FITCH.

65 CLINTON STREET.

F. M. SMITH & CO.,

ARE AGENTS FOR THE

Imperial Trouser Hanger.

Price 50 Cents.

Holds 4 pairs of Trousers or 4 Skirts.

No wardrobe complete without them.

Call and see them at

F. M. SMITH & CO.

22 CALHOUN ST.

THE EDISON PHONOGRAPH,

All the Latest Records.

Vocal and Instrumental

PACKARD MUSIC HOUSE.

120 CALHOUN STREET.

COME IN AND HEAR

NOTICE OF COMMISSIONER'S SALE.

Notice is hereby given that the undersigned commissioner, appointed by the Whitley circuit court in Cause No. 4298, wherein Henry Kanning is plaintiff, and Sophia Kanning et al., are defendants, will, by virtue of an order of said court made and entered of record at the September term, 1900, offer for sale at private sale, at the law office of Henry Colerick, in the City of Fort Wayne, Indiana, upon Thursday, the 31st day of January, 1901, the following described real estate situated in Allen county, Indiana, to-wit: The west half of lot Number One Hundred and Twenty (120), and the east half of lot Number One Hundred and Twenty-one (121), all in the original plat of the City of Fort Wayne, being sixty feet fronting on East Wayne street, in said city. The same has been appraised in two parcels, to-wit: The east twenty feet thereof and the west forty feet thereof, and will be sold in parcels or as a whole to the best advantage, and will continue said sale from day to day until sold.

Terms of sale: Said real estate will be sold free and clear of the line in favor of Charles F. Pfeiffer. Payments, one-third cash in hand, one-third in one year, and one-third in two years; the deferred payments to be secured by notes waiving relief from valuation and appraisement laws, drawing six per cent interest from date of sale and secured by mortgage upon the premises.

P. H. CLUGSTON,
Jan7-d3w Commissioner.

J. C. Peltier,

Undertaker

and Embalmer,

NO. 17 WEST WAYNE ST.

NEW FIRM.

J. K. McCRACKEN. F. C. McCRACKEN.

J. K. McCRACKEN & SON,

INSURANCE, REAL ESTATE AND LOANS.

Fire. Life. Accident. Liability.

Tri-State Block, 33 East Berry St., Second Floor.

Mrs. Lillian M. Coombs, whose illness has been a protracted one, is now reported to be in a very critical

LOCAL LINES.

Mrs. F. H. Poole is at home from a visit at Findlay.

Mrs. Harry Shelley is visiting friends in Lima, Ohio.

Mrs. Etta Kuntz is recovering after a severe attack of grip.

Miss Marguerite Rudy, of Bluffton, is visiting Miss Lilian Ehle.

Dr. W. H. Myers is convalescent from a severe attack of grip.

Miss Gussie Houck has been spending a few days at Grand Rapids.

Mr. and Mrs. C. M. Gillette spent Sunday with friends at Garrett.

A. J. Martin has purchased the Kramer farm near Robison park.

Miss Alice Manuel spent Sunday at Huntington the guest of friends.

Miss Maud Weingardner is entertaining J. D. Gardinier, of New York.

Mrs William Sargent, of East Wayne street, is quite ill from grip

Miss Maud Van Tilberg leaves Wednesday for Chicago to visit friends.

Born, to Hon. and Mrs. George W. Louttit, of East DeWald street—a daughter.

Mrs. C. S. Knight and Miss Helen Knight are visiting in Chicago for a few days.

Miss Henrietta Meyer will give a thimble party in the Wayne club on Thursday.

Mr. and Mrs. L. D. Clapham, of Columbia City, visited friends in the city yesterday.

John E. Felts, of Heustis avenue has as his guest Floyd Degneau, of Benton Harbor, Mich.

Mrs. Emma Rhodes, who has just returned from a visit at Chicago, is now quite ill from grip.

Mr. and Mrs. Charles Heustis are entertaining Mr. and Mrs. J. R. Pattison, of Olympia, Wash.

Mr. and Mrs. Joseph Pottlitzer, of Lafayette, were guests of Mr. and Mrs. A. Diamond yesterday.

Mrs. W. S. Bash left Saturday evening for New York city after a visit with the family of Mrs. Nora B. Hughes.

Miss Grace Bass and Miss Jessie McLaughlin entertained the members of the Saturday Euchre club at Brookside farm Saturday afternoon.

Miss Emma Carper, stenographer in the office of Attorney Kleekamp was called to Chicago Saturday by the death of a brother-in-law, William Adler.

Alexander Johnson has been invited to address the Emerson club of Bluffton, January 24, on the subject "The Mother State and Her Weaker Children."

The members of the Current Literature club, with the gentlemen were charmingly entertained at dinner Saturday evening by Mr. and Mrs. D. H. Caldwell.

Thomas E. Mason, of Lakeside, has received word of the death of his nephew, Albert Ernest Elliott, M. A., which occurred at Middleburg, South Africa, December 1. The young man was a surgeon in the British army.

Miss Bessie Rehnen, of Force street, entertained a company of friends at a peanut hunt a few evenings ago. First prizes were won by Miss Nellie Danehy, of this city, and Mr. Barber, of New York, while the consolations were awarded to Miss Pearl Gay and Theodore Brant.

Mr. and Mrs. Oron Werts, who have been spending their honeymoon in this city, return to their home at Chicago tomorrow. While here they were the guests of Mrs. C. C. Vesseriat and daughters, of 67 College street. Mrs. Werts will be remembered by her many friends as Miss Emma Shoron.

Mrs. Hortense V. Root delightfully entertained a company of friends at her cozy home on Baker street Saturday evening. In the games first prizes were won by Mrs. H. L. Askew and F. C. Wood, while the consolation awards went to Mrs. F. C. Wood and Mrs. J. M. Henry. A dainty luncheon was served at the close.

The Ladies' Missionary society of the First Presbyterian church will celebrate its silver anniversary on February 8th at the home of Mrs. E. H. McDonald. The annual collection for foreign missions was taken up yesterday at the First church. The collection was preceded by a short address on the work by Mrs. J. O. Keller.

Mr. and Mrs. A. L. Holverstott, of Grand Rapids, arrived in the city Saturday evening. They were called by the serious illness of Mr. Holverstott's brother, C H. Holverstott, of 519 South Broadway, who is in a very critical condition. Mr. Holverstott was formerly a printer in this city and now holds a position on the Grand Rapids Evening Press.

About forty friends assembled at the pleasant home of Mr. and Mrs. Frank Closs, on Taylor street, Saturday evening, and enjoyed the hospitality of that most jolly and popular couple. An orchestra was present to furnish music for the dancers, while a room was equipped for card playing for those not disposed to dance. At 11 o'clock a supper was served. The party was given in honor of the birth anniversary of Mrs. Closs, but that fact was not announced until the evening was well advanced. She was then the recipient of the congratulations of the guests.

Overwork

You know all about it. You are a perfect slave to your work. It's rush through the day and worry through the night. There's no time to eat and no time to sleep. The outlook is dark and forbidding. You feel sure there is but one termination—nervous prostration. And nervous prostration is something you don't want, that's certain. Then don't have it. What you need is a perfect Sarsaparilla. So far as we can learn, there is but one in the world, and that's

Ayer's Sarsaparilla

$1.00 a bottle. All druggists.

Write the doctor freely all the particulars in your case. You will receive a prompt reply. Address, Dr. J. C. AYER, Lowell, Mass.

THE BURNS ENTERTAINMENT.

The following program will be observed at the celebration of the birthday of Robert Burns by the Caledonian society on Friday evening:

Instrumental. Miss Margaret Baillie
Song—"There Was a Lad Was Born in Kyle" ..... Wm. Lawson and society
Introductory address ..... Capt. Allan H. Dougal
Song—"Afton Water" ... Mrs. Brown
Address ..... Rev. D. T. Williams
Song—"Roy's Wife" ..... Mrs. Gray
Duet—"Cauld Blast" ..... Mr. and Mrs. Dougal
Recitation—"Tam O'Shanter" ..... David McKay
Song—"Burns" ..... John L. Gillie
Reading ..... W. A. Orrock
Supper, and recitation of "The Haggis by David McKay.

A dance program will follow the servin gof refreshments.

DAMAGED BY FIRE.

The handsome residence of H. W. TenBroeck, in Lakeside, was damaged by fire to the extent of more than $1,000 Saturday evening, and it gave the firemen a hard fight to save the building from total destruction. Miss Gebert, a neighbor, discovered the fire about 6:30 o'clock and gave the alarm. Mrs. TenBroeck was in bed having been ill for several days, but hurried to the home of a neighbor and suffers greatly from the shock. Most of the carpets and furniture in the home were removed. The fire started from an overheated timber in close proximity to a flue on the ground floor. It spread upward and over the attic of the home with great rapidity, breaking through the plastering and through the roof in numerous places.

CARRIED TOO FAR.

The Fear of Being Deceived or Humbugged Prevents Many People From Trying a Good Medicine.

Stomach troubles are so common and in most cases so obstinate to cure that people are apt to look with suspicion on any remedy claiming to be a radical permanent cure for dyspepsia and indigestion. Many such people pride themselves on their acuteness in never being humbugged, especially in medicine.

This fear of being humbugged can be carried too far, so far in fact, that many people suffer for years with weak digestion rather than risk a little time and money in faithfully testing the claims made for a remedy so reliable and universally used as Stuart's Dyspepsia Tablets.

Now Stuart's Dyspepsia Tablets are vastly different in one important respect from ordinary patent medicines for the reason that they are not a secret patent medicine; no secret is made of the ingredients, but analysis shows them to contain the natural digestive ferments, pure aseptic pepsin (government test) Golden Seal and diastase. They are not cathartic neither do they act powerfully on any particular organ, but they cure indigestion on the common sense plan of digesting the food eaten, thoroughly before it has time to ferment, sour and cause the mischief. This is the only secret of their success.

Cathartic pills never have and never can cure indigestion and stomach troubles, because they act only on the bowels, whereas the whole trouble is in the stomach.

Stuart's Dyspepsia Tablets taken after meals, digest the food. That is all there is to it. Food, not digested or half-digested is poison, as it creates gas, acidity, headaches, palpitation of the heart, loss of flesh and appetite and many other troubles, which are often called by some other name.

They are sold by druggists everywhere in the United States, Great Britain and Canada.

Try The Sentinel Want Column.

LOCAL NEWS.

The Woman's Christian Temperance union will meet at the Berry Street M. E. church Tuesday afternoon at 2:30.

Fred, son of Mr. and Mrs. P. J. Miner, left today for Wabash, accompanied by his sister, Ruth, for a visit of several weeks.

Dr. G. W. and Mrs. Bowen have gone to Chicago to attend the funeral of Mr. Bowen's sister. They expect to return Thursday.

The ladies of the Wayne street M. E. church will give a thimble party on Friday afternoon at the home of Mrs. Gallagher, 105 Jackson street.

The Misses Helen Miller, Marie Wilson, Nellie Dougal and Mabel Carmon left today for Chicago, where they will visit friends for several weeks.

The Womans' Bible meeting at Wayne Street M. E. church, from 3 to 4 o'clock tomorrow, will be held in the Sunday school room, and will be conducted by the evangelist, Rev. J. Fenwick Reed.

There will be a meeting of the congregation of Westminster church on Wednesday evening to act upon the resignation of Rev. J. L. Leeper, D. D., and to elect delegates for a called meeting of the Presbytery.

The Shakespeare club will meet this evening, instead of Tuesday, on account of Club league entertainment.. The program includes review of current literature, and important business is to be discussed.

Major Will Wilson returned from Indianapolis last Friday and since that time has been confined to his home suffering from a severe attack of grip. His friends will be pleased to know that there is nothing serious in his illness.

Miss Elizabeth Corcoran was delightfully surprised at her home on East Lewis street last evening. Progressive pedro was played, the first prizes being won by Mrs. M. A. Koester and J. Major; the consolations by Mrs. O. Corcoran and W. Lamb, of Payne.

Miss Gertie Neuman very pleasantly entertained a few of her friends at progressive pedro and other games, and at the close ice cream and cake were served. First prizes were won by Miss Becker and Mr. Didier, and the consolations by Miss Friedman and Mr. Schnurr.

The birthday anniversary of Miss Flora Hollenbacker, of 141 Francis street, was pleasantly celebrated by a progressive pedro party, the guests including about fifteen of the young lady's friends. Prizes were won by Mrs. Zimmerley, Miss Louise Koehler, M. Zimmerley and Arnold Curdes.

CLUB MEETINGS THIS WEEK.

Fortnightly Club—Meets with Dr. and Mrs. A. E. Bulson. Alexander Johnson will read a paper on the subject, "Robert Burns and Omar Khayyam, a Comparison." The discussion will be taken up by Miss Kern, Mrs. Zollars, Mrs. Robertson and Frank B. Taylor.

Nineteenth Century Club—Meets on Tuesday with Miss Abbie Keegan. The cities of St. Petersburg and Moscow will be the special features of Russia to be studied.

Woman's Reading club will hold its anniversary meeting with Miss Kate MacDougal on Tuesday afternoon.

Saturday Club—Meets this week with Mrs. John Evans. Mrs. R. S. Taylor and Mrs. J. W. Wilding have charge of the program.

Miss Caulfield's lecture before the School of Art will be on Friday evening, January 25, in the parlors of the First Presbyterian church.

Dr. Bull's COUGH SYRUP

Cures a Cough or Cold at once.

Conquers Croup, Whooping-Cough, Bronchitis, Grippe and Consumption. Quick, sure results. Dr. Bull's Pills cure Constipation. 50 pills 10¢.

Hats and caps discounted 10 per cent at Patterson's.

ALLEN COUNTY LOAN AND SAVINGS ASSOCIATION.

Commence the new year by taking stock in the Allen County Loan and Savings Association. 5 per cent interest paid on all kinds of stock.

28-26t

50c, $1.00 and $1.50 colored stiff bosom shirts discounted 10 per cent during our sale.

REUBEN S. PATTERSON.

KEEP WARM.

Every man and woman can do it by having their clothing made by G. Schmidt, Merchant Tailor, 57 East Berry Street. 27-tf

Fancy vests discounted 50 per cent during our sale.

PATTERSON.

U. S. Stamps give better premiums than ever. Best in the world.

17-Mon-Th-Sat&wtf

Cardigan jackets discounted 10 per cent during our sale.

REUBEN S. PATTERSON.

WANTED.

WANTED—At once, a boy. Lehman Book and News Stand.

WANTED—Washings to do at home; will call for and deliver same. At 155 Wallace. 19-tf

WANTED—Agent to travel on road; expenses advanced. Call at once at 208 Hanna St. 19t2

WANTED—A good, competent girl for general housework. Apply at 302 W. Washington. 4tf

WANTED—A night cook, one that can do short order work and pastry. Inquire at the Wellington.

WANTED—If you want to borrow money see "ad" on second page, first column. Room 3, Arcade, upstairs. 18tf

WANTED—Every man, woman, and child to call at the Citizen's Trust company, corner Berry and Clinton, and ask for one of the handsomest banks, furnished to all who desire to save money. Capital, $200,000. Interest paid on deposits. 8tf

WANTED—Employment office, at Mrs. Fitzgerald's, removed to 39 W. Washington St.; wanted cooks for in and out of city; second girls and girls for general housework; good wages; no charges to girls; have housekeeper, good reference. 16-tf

WANTED—Man, upright character, to manage business of old established house; salary $18 per week and expenses payable each week direct from headquarters; expense money advanced; position permanent; reference. Standard House, 304 Caxton Building, Chicago. j19-21-26-27

WANTED—Those who are sick and afflicted, discouraged and in dispair, to know that Nature's cure and self-use of our Oxyginating Instruments has cured hundreds of hopeless cases. Do not suffer. It is a pleasure for us to explain this treatment. Ring up 580 or 1483. Schmitz Block. C. W. Bussard, Manager.

WANTED—Coins, gold dollars, halves, quarters and $3 pieces, U. S. fractional currency, 3c, 5c, 10c, 15c, 25c and 50c (paper); large U. S. cents and half cents; flying eagle cents 1856; rare old U. S. stamps. A good premium will be paid for any of these. Apply, Dr. J. A. Williams, 98 Calhoun St., upstairs. 12-14 1mo

FOR RENT.

FOR RENT—Nicely furnished room. 24 W. Berry St. 1-8-1m

FOR RENT—Nicely furnished rooms, with bath and gas. Inquire, 22 West Main St. 12-1mo.

FOR RENT—Pleasant furnished front room at 110 W. Jefferson St. Very desirable for gentleman. 21t4

FOR RENT—Five-room cottage at No. 9 Hough street. Inquire at rooms 1 and 2, Piley-Long Bldg.

FOR RENT—Pleasant rooms, single or en suite, with privilege of bath, and board if desired, 15 Clay St., near Berry. 7-tf

FOR RENT—The two store rooms fronting on Berry street, in Nindo block, northwest corner of Berry and Harrison streets. Inquire at the Old National bank. 6-tf

FOR RENT—About February 10, two modern seven-room cottages, one-half block east of Reservoir park, on Creighton avenue. Inquire at 146 East DeWald street. 19-6t

FOR RENT—A pleasant furnished room with board; can also accommodate a few table boarders; bath and all conveniences; terms reasonable. 29 East Washington St. 6-1mo

FOR RENT—Three unfurnished rooms, for light housekeeping; all modern improvements; at 114 Clinton street; also one nice furnished room, with or without board. 16t6

FOR RENT—No. 224 West Creighton ave.; nice for small family; $10. Also No. 401 South Hanna St., 8 rooms and barn; reasonable. W. E. Doud, over Old National bank. 7tf

FOR RENT—A store room; 40 Maumee Ave, which has been occupied continuously for ten years as a grocery; living rooms very convenient and a part of the building; rent reasonable. Inquire at 42 Maumee Ave. 3-tf

FOR RENT—Dwellings Nos. 187 W. Berry St., 273 W. Wayne St., 330 W. Washington St., 208 W. DeWald St., 32 E. Berry St., office rooms; 33 St. Mary's Ave.; property to sell and money to loan. Schrader & Wilson, No. 7 Court St. 10-tf

FOR RENT—Lodge room can be had by parties desiring it on either on Wednesday or Friday evening at very reasonable price; nice dancing floor in same building to rent on any Saturday afternoon or evening. Telephone 1083, new 'phone. 10tf

MONEY TO LOAN—Money to loan at 4½ and 5 per cent, with privilege of partial payments; also money loaned on personal security; property for sale. P. A. & F. P. Randall, Base Block, Fort Wayne.

FOR SALE.

FOR SALE—Feed store, horse, harness and wagon. Inquire at cor. Smith and Creighton ave. 19t2

FOR SALE—If you want money on personal security see "ad" on second page, first column. Room 3, Arcade, upstairs. 13-tf

FOR SALE—New, modern residence on West Washington boulevard, only $4,500. W. E. Doud, over Old National bank. 7tf

FOR SALE—160 acres, 7 miles from Fort Wayne. Address Fred Rollend, Rural route No. 6, city. 1-15 2m d w

FOR SALE—A choice farm, south of city; belongs to heirs and must sell; it is certainly a bargain. W. E. Doud, over Old National bank. 7tf

FOR SALE—Five-room cottage, with barn, West Williams street; pavement paid; only $1,450. W. E. Doud, over Old National bank. 7-tf

FOR SALE—I will sell the Updike residence, 46 Huestis avenue, for Ohio parties, regardless of value. W. E. Doud, over Old National bank. 7-tf

FOR SALE—Eighty-one acre farm, suitable for dairy, three miles s. w. of city, near McMaken farm; only $55 per acre. W. E. Doud, over old National bank. 7-tf

FOR SALE—Some choice building lots on West Creighton, Fairfield and South Broadway; finest residence location. W. E. Doud, over Old National bank. 7tf

FOR SALE—New 11 room, thoroughly modern residence, on West Main St., first block east of bridge; will go at a bargain. W. E. Doud, over Old National bank. 7tf

FOR SALE—Horse, harness and top buggy; horse seven years old, good driver and safe; outfit in good condition; will sell for $100; worth more money. Call at 415 S. Calhoun street. 2-tf

FOR SALE—Good 7 room house, with lot 36x149 feet; one block west of Calhoun, between Berry and Brackenridge; $2,600. W. E. Doud, over Old National bank. 7tf

FOR SALE—One office safe at $15; one at $23; one at $40; one at $45; one at $80. We buy and sell all kinds of safes, typewriters and office furniture at Libbing & Co., 39 E. Main St.

FOR SALE—Bargains—3½ acres, 9 room house, fine location, near city; will take city property in part payment. Vacant and improved property in all parts of the city; some good bargains. J. T. Wagner, Real Estate and Loans, 23 Court St. 1-11-1m

FOR SALE—3,000 yards of second-hand carpet, taken from Aveline hotel, all nicely cleaned, consisting of Velvets, Moquettes, Axminsters, and Body Brussels, in sizes from 9 yds to 121 yds; also the best new air-tight heating stoves; cannot be bought second-hand. Fine organ, No. 1 barber chair. E. Shuman, 28 Clinton St. Dec.7-eod-1m

FOR SALE—A first-class brick house on Baker street; must be sold. Also two good seven-room houses on Walton Ave. These houses are new. Well sell on part payment down; balance monthly payments. Who wants a fine lot on W. Wayne St? Will build for you on these lots. Come and see me and find out particulars. L. F. Curdes, 3 and 4 Pixley-Long block. 1-3-tf

FOR SALE—Or trade—Land for good city property. One 500 acre tract, good buildings; one 262 acre tract, good buildings; two 40 acre tracts, good buildings; two 40 acre tracts, without buildings; one fine 40 acre tract, prepared for 2,000 chickens, and plenty of good buildings; 280 acre tract, with good buildings on; one 3 acre tract, good buildings; one brick hotel of 24 rooms, at Avilla, Ind. All in Allen county, Ind. For further particulars, call on R. C. Niswonger & Co., 18 Harrison St., Fort Wayne. 6-26-d&w-tf

PROFESSIONAL.

DR. MARY WHERY,
PHYSICIAN AND SURGEON.
Office and residence, 26 Madison St. Specialty:—Disease of Women. Telephone 470. Office hours, 9 a. m. to 3:30 p. m... and 7 to 8 p. m.

DENTISTRY.

DENTISTRY.

Painless Dentistry. Warranted Work. Moderate charges. Get the best.

U. S. DENTAL PARLORS,

Drs. J. A. & J. W. Williams, Mgrs.

'Phone 1178. 98 Calhoun St.

LOST.

LOST—Either on Belt line car from corner Broadway and Creighton ave. and Berry and Calhoun Sts., or on Berry to Lafayette St., an enameled pin, with diamond in center. Finder please leave at this office and receive reward. 19t2

The silk worm ought to be wrapped in its silk most of the time, for it is reported to be liable to over 100 diseases.

Rheumatism

Rheumatic pains are the cries of protest and distress from tortured muscles, aching joints and excited nerves. The blood has been poisoned by the accumulation of waste matter in the system, and can no longer supply the pure and health sustaining food they require. The whole system feels the effect of this acid poison; and not until the blood has been purified and brought back to a healthy condition will the aches and pains cease.

Mrs. James Kell, of 707 Ninth street, N. E., Washington, D. C., writes as follows: "A few months ago I had an attack of Sciatic Rheumatism in its worst form. The pain was so intense that I became completely prostrated. The attack was an unusually severe one, and my condition was regarded as being very dangerous. I was attended by one of the most able doctors in Washington, who is also a member of the faculty of a leading medical college here. He told me to continue his prescriptions and I would get well. After having it filled twelve times without receiving the slightest benefit, I declined to continue his treatment any longer. Having heard of S. S. S. (Swift's Specific) recommended for Rheumatism, I decided, almost in despair however, to give the medicine a trial, and after I had taken a few bottles I was able to hobble around on crutches, and very soon thereafter had no use for them at all. S. S. S. having cured me sound and well. All the distressing pains have left me, my appetite has returned, and I am happy to be again restored to perfect health.

SSS the great vegetable purifier and tonic, is the ideal remedy in all rheumatic troubles. There are no opiates or minerals in it to disturb the digestion and lead to ruinous habits.

We have prepared a special book on Rheumatism which every sufferer from this painful disease should read. It is the most complete and interesting book of the kind in existence. It will be sent free to any one desiring it. Write our physicians fully and freely about your case. We make no charge for medical advice.

THE SWIFT SPECIFIC CO., ATLANTA, GA.

The Pennsylvania Railroad

Pennsylvania Lines.

Trains Run by Central Time.

*Daily †Daily except Sunday

FROM FT. WAYNE TO	DEPART	ARRIVE
Valparaiso and Chicago	* 3 30 am	* 5 20 am
Plymouth and Chicago	* 3 30 am	* 7 35 pm
Chicago	* 4 58 am	* 9 22 pm
New York and Wash'tn	* 5 30 am	* 3 25 am
Youngst'n and Pittsb'g	* 5 30 am	* 3 25 am
Mansfield and Lima	*12 01 am	†11 55 am
Canton and Pittsburg	*12 01 am	* 4 00 pm
Valparaiso and Chicago	† 7 30 am	†10 30 pm
Valparaiso and Chicago	†12 15 pm	†12 30 pm
Crestline and Pittsburg	†12 40 pm	* 3 25 am
Plymouth and Chicago	* 4 10 pm	* 7 35 pm
Lima and Crestline	† 7 00 am	† 7 30 am
New York and Wash'tn	* 7 45 pm	* 4 00 pm
Pittsburg & Phila	* 7 45 pm	* 4 00 pm
Pittsburg & Phila	* 9 30 pm	* 4 50 am
Pittsburg & Phila	* 4 20 pm	*10 10 am
New York and Wash'tn	* 4 20 pm	*10 10 am
Valparaiso and Chicago	*10 15 am	* 4 15 pm
Valparaiso and Chicago		*11 55 pm

GRAND RAPIDS & INDIANA RY.
In effect Dec. 2, 1900.

NORTH BOUND.

*For Grand Rapids and north	2 20 a.m
† " " " "	8 50 a.m
† " " " "	* 55 p.m
†From Richmond arrives	8 40 a.m

SOUTH BOUND.

*For Richmond and Cincinnati	12 06 a.m
† " " " "	6 55 a.m
† " " " "	12 30 p.m
†From Grand Rapids arrives	6 50 p.m

*Daily †Daily except Sunday.

WABASH

Wabash Time Table in Effect June 3rd, 1900.

GOING EAST.

No. 2 Fast Eastern Express, daily	5 50 a.m
No. 6 New England Fast Mail daily	11 45 a.m
No. 24 Atlantic Express—daily	6 47 p.m
No. 18 Peru Accom. daily arrive	9 37 a.m

GOING WEST.

No. 19 Indianapolis Express—daily	5 50 a.m
No. 7 St. Louis Express daily	9 37 a.m
No. 5 Government Fast Mail—daily	5 40 p.m
No. 3 St. Louis limited—daily	8 20 p.m

Telephones—Home-Bell No. 6.

FINDLAY, FORT WAYNE AND WESTERN RAILWAY.

DEPART.

No. 2 Mail and Express (except Sun.)	7 05 a.m
No. 32 Local Freight (except Sun.)	8 00 a.m
No. 6 Mixed (except Sun.)	2 00 p.m
No. 4 Robison Park Special (Sun. only)	7 00 p.m

ARRIVE.

No. 5 Mixed (except Sun.)	11 00 a.m
No. 3 Mail and Express (except Sun.)	3 10 p.m
No. 31 Local Freight (except Sun.)	5 30 p.m
No. 1 Robison Park Special (Sun. only)	10 55 a.m

NICKEL PLATE

9—12 '99

All trains arrive at and depart from Van Buren Street Union Passenger Station, Chicago.

Uniformed Colored Porters attend passengers holding first or second class tickets in day coaches on three trains, carrying scrupulously clean cars through.

All Nickel Plate Passenger Trains Daily

EASTBOUND FROM FT. WAYNE	DEPARTS
Standard Express, No. 6	3 [illegible]
Nickel Plate Express, No. 2	3 15
Eastern Express, No. 4	7 55
Local Freight	12 [illegible]

WESTBOUND FROM FT. WAYNE	DEPARTS
Standard Express, No. 5	[illegible] 50
Western Express, No. 1	12 20
Nickel Plate Express, No. 3	4 55
Local Freight	[illegible] 00

†Daily Except Sunday
Light type A. M. Dark type P. M.

Thru Drawing Room Sleeping Cars on Nos. 2, 4 and 6 to Cleveland, Erie, Buffalo, New York and Boston, on Nos. 1, 3 and 5 to Chicago.

Meals are served at "up-to-date" Dining Stations and in Nickel Plate Dining Cars at opportune meal hours.

For rates and information, address C. A. Asterlin, T. P. A., Ft. Wayne, Ind.

L. S. & M. S. TIME CARD, in effect Dec. 2, 1900.

NORTHBOUND	DEPART
No. 463 Local Freight	7 20 a m
No. 457 Express and Mail	11 55 a.m
No. 459 Express and Mail	5 00 p m

SOUTHBOUND	ARRIVE
No. 456 Express and Mail	11 25 a m
No. 410 Express and Mail	3 50 p m
No. 462 Local Freight	2 30 p.m

A. W. CRASPER, Ticket Agt.

L. E. & W. RY. TIME TABLE—

SOUTH.

No. 41 Except Sunday	7:10 a.m
No. 43 Except Sunday	4:15 p.m
No. 43 Sunday Only	4:15 p.m
No. 173 Local Freight	5:30 a.m

NORTH.

No. 40 Except Sunday	11:40 a.m
No. 40 Sunday Only	11:40 a.m
No. 42 Except Sunday	10:25 p.m
No. 144 Local Freight	4:40 p.m

C. F. MILLER, G. P. A., Indianapolis. O. W. CRASPER, Ticket Agt.

THE MAYOR HAS THE GRIP

NOT ON HIS OFFICE, BUT ALL OVER HIMSELF.

Justice Tancey Presides at Police Court and Ladles Out Justice to the Multitude.

The mayor is confined to his home, suffering with grip, and in consequence Justice Tancey presided at police court this morning. The acting mayor looked very thoughtful as he meditatively rubbed the place on the top of his head where his hair should part, and then he glared very fiercely at the Freie Presse man and said: "What do you plead; guilty or not guilty?" It was explained to him that the newspaper man was not a prisoner, after which the 'squire wiped his glasses and apologized to Dougall.

Charles Cummings was found very drunk, lying on the sidewalk on Harrison street, early on Sunday morning by Officer Paul. He was fined $1 and the 'squire added, "Youstandcommitteduntilthesameispaidorreplevined," all in one breath.

Fred G. Stone, Harry Delorme, Bert Rice, Will Henline and John Wright were found by Sergeant Harkenrider and a posse on Saturday night toying with the tail of the tiger at No. 17 Harrison street. The bunch forfeited $85 at court. The forfeit consisted of money, watches, checks and small change, but it all went. Frank Smith also forfeited $11 for appearance to answer to the charge of drunkenness.

An affidavit will be filed against Bixler, sr., the father of Bixler, the young man convicted of thievery on Saturday, for concealing stolen goods on his premises. The old gentleman when asked about the goods found in his house said he had bought them. The affidavit will be made by the officers who searched the premises.

CITY HALL NOTES.

Tomorrow will be semi-monthly pay day for the city street and park forces. About $500 will be distributed.

The city council will meet tomorrow evening. No business of importance has yet been presented to the city clerk for consideration.

The board of public works will meet in regular session this afternoon.

The street cleaning force is today operating on East Main street. The street is in a horrible condition.

The patrol wagon was called to 174 West Wayne street shortly before noon today to take care of a man who was supposed to be either crazy or having a session with a bunch of snakes and other kinds of jim-jams. The officers picked up a man named James Dailey, who was taken to the hospital ward of the jail. He had a menagerie that he couldn't get along with.

SENATE CONFIRMS HARLAN

IS ATTORNEY GENERAL OF PORTO RICO.

Pettigrew and Other Senators Made Objection—The Proceedings in Congress.

Washington, Jan. 21.—When the senate went into executive session today effort to secure the confirmation of James S. Harlan as attorney general of Porto Rico was renewed, but Senator Pettigrew again took the floor and made a speech in opposition to confirmation.

He was followed by Senator Chandler.

The senate confirmed the nomination of James S. Harlan to be attorney general of Porto Rico as soon as the debate was concluded.

IN THE SENATE.

Washington, Jan. 21.—At the opening of today's session of the senate the chaplain in his invocation referred with deep pathos to the condition of Queen Victoria, paying tribute to her virtues as a sovereign and a woman and invoking Divine tenderness and sympathy to all the members of the family and the people of her realm.

An act to confirm in trust to the city of Albuquerque, in New Mexico, the town of Albuquerque grant was passed.

Mr. Turner, of Washington, offered a resolution requesting the president to transmit to the senate, if not incompatible with public interest, information of what steps have been taken by the state department to protect the rights of R. E. Brown, a citizen of the United States, in the matter of his claim against the South African republic, together with copies of all correspondence and papers relating thereto. The resolution was adopted.

IN THE HOUSE.

Washington, Jan. 21.—This was district day in the house. Before the regular order was demanded some routine business was transacted. The postoffice appropriation bill was reported.

The senate amendments to the army reorganization bill were disagreed to and the house agreed to a conference.

Mr. Hull, of Iowa; Mr. Brownlow, of Tennessee, and Mr. Hay, of Virginia, were appointed conferees. The house then proceeded with district business.

APPOINTED BANK RECEIVER.

Washington, Jan. 21.—The comptroller of the currency has appointed David B. Lyman, the president of the Chicago Title and Trust company, receiver of the Third National bank of Chicago, vice H. W. Jackson, deceased.

TENDERS HIS RESIGNATION

AS PASTOR OF WESTMINSTER CHURCH.

Rev. J. L. Leeper Will Tour the Holy Land as a Lecturer for the Interior.

Rev. James L. Leeper, D. D., who has been pastor of Westminster Presbyterian church for more than ten years, tendered his resignation at the morning service Sunday, to take effect on March 1st. The announcement created no surprise, as it has been generally known that Rev. Leeper was about to leave the church, having taken the position of lecturer with the Interior, the organ of the Presbyterian church.

REV. J. L. LEEPER, D. D.

Rev. Leeper will leave about March 9th on the trip, with a party of about twenty-five tourists, and will be absent for several months. Having made a tour of the Holy Land and Europe several years ago, Rev. Leeper is well qualified to fill the position of lecturer for the Interior tourist party with whom he will travel. A congregation meeting of the church will be held on Wednesday evening to act on the resignation and to elect a delegate to the presbytery.

THRIFTY SOUL.

"I think the meanest man I ever knew," said the man in the mackintosh, "was Poke Gummies, but we didn't find it out till after we had taken him into our Cremation club."

"What's a Cremation club?" demanded the man with the green goggles.

"It's a club of people who believe in cremation. The joining fee is $1, and we charge $1 a year as dues. When a member dies we incinerate him free of charge."

"Well, what peculiar meanness was your friend guilty of in connection with the Cremation club?"

"We found out after we took him in that he had previously joined a suicide club."—Chicago Tribune.

EIGHT-HOUR SYSTEM IN RUSSIA

The first example in Southern Russia of an employer's voluntary granting of an eight-hour day to his workmen has taken place recently in the little town of Kakhovka, government of Khersan, says a St. Petersburg correspondent. M. Pankeioff, proprietor of local mills, has, on his own initiative, reduced the hours of labor of his workmen from twelve to eight, without deducting anything from their wages. So far he remains quite content with the change and states that the men have become more alert, more attentive and their labors more productive than before.

Bon Ami

The Finest Cleaner Made

Contains no alkali and will not chap or redden the hands.

THE MARKETS.

Chicago, Jan. 21.—Under the influence of higher Liverpool quotations and lighter world's shipments than expected May wheat opened ½@⅝c to a shade higher today at 74¾c to 74½c. There was pressure on the market from longs and as the demand was slack the market almost immediately touched 74⅛c. A rumor that bubonic plague had broken out in Argentina caused a rally during the first hour to 74⅝@74¾c. Local receipts were 66 cars, 2 of contract grade. Minneapolis and Duluth reported 540 cars, against 654 last week and 437 a year ago.

Corn was inclined to sympathize with wheat. May opened ⅛@¼c higher at 38⅞@39c, touched 38¾@38⅞c and reacted to 39c. Receipts were 548 cars.

Oats were quiet and firm. May opened a shade higher at 25¼c to 25⅜c and rallied to 25¼@25⅜c. Receipts were 290 cars.

Provisions opened easy in sympathy with weakness at the stock yards, but rallied on buying by influential operators. May pork opened 5@10c lower at $13.95 to $14.00, touched $13.90 and rallied to $14.10@14.12½; May lard opened 2½c lower at $7.42½ and sold to $7.50, May ribs started 5c down at $7.05, touched $7.02½ and reacted to $7.10.

THE CLOSE.

Prices at the close were as follows:

Wheat—Jan., 72⅞c; Feb., 72⅞c; May, 73¼c.

Corn—Jan., 37c; Feb., 37¼c; May, 38⅞@39c.

Oats—Jan., 23⅛c; May, 25⅛c.

Pork—Jan., $13.77½; May, $13.92½.

Lard—Jan., $7.32½; Feb., $7.32½; March, $7.37½; May, $7.42½.

Ribs—Jan., $6.92½; May, $7.05.

Flax—Cash No. 1, $1.72½; May, $1.72½.

CHICAGO LIVE STOCK.

Chicago, Jan. 21.—Cattle—Receipts, 18,500, including 800 Texans; market strong to 10c higher. Good to prime steers, $5.30@6.10; poor to medium, $3.50@5.00; stockers and feeders, $2.75@4.60; cows, $2.75@4.25; heifers, $2.75@4.65; canners, $2.00@2.70; bulls, $2.65@4.25; calves, $3.75@6.10; Texas fed steers, $4.00@4.80; Texas grass steers, $3.30@4.00; Texas bulls, $2.50@3.50.

Hogs—Receipts today, 29,000; tomorrow, 33,000; left over, 2,113. Market shade lower; top, $5.40. Mixed and butchers, $5.10@5.40; good to choice heavy, $5.25@5.40; rough heavy, $5.10@5.20; light, $5.10@5.35; bulk of sales, $5.25@5.35.

THE DAY ON WALL STREET.

New York, Jan. 21.—Trading opened with large blocks of stock thrown on the market to liquidate speculative profits or to save losses. The only stock that was notably supported was Missouri Pacific, which opened off ¼ and was immedidately bid up 1¾ to 87. The depressed condition of the London market was reflected in the weakness of international stocks, many of which opened at declines of between 1 and 2 points, with evidences of an effort to support prices here and there. There were wide openings in Erie, Atchison and Rock Island on sales of from 3,000 to 4,600 shares.

Amalgamated Copper was acutely depressed at an extreme loss of 3½ and the Steel stocks were all weak at declines of 1 to 2 points. Federal Steel and Tin Plate were most affected. The opening quotations in Rock Island varied 1½ from 119 to 118½, compared with 119⅜ on Saturday, and the other Grangers were depressed over a point.

Sugar, People's Gas and the local tractions lost over a point. Pennsylvania showed special weakness at a loss of 2¾. Trading was very active and large blocks came out at the decline.

A rapid decline in special stocks had a demoralizing effect on the market and prices melted away rapidly.

St. Paul lost 3⅝ in all, Pennsylvania 3½, Republic Steel preferred 4 and Northern Pacific 3 points. Elsewhere losses were from 1½ to 2¾ points.

Support in Missouri Pacific carried it 3 above the opening price to 88¼. Many other stocks made quick rallies of a point or so, but became very feverish on the rise. Amalgamated Copper recovered 3⅛ and then fell below 86 again.

Business decreased considerably, but the rally continued to gain force and reacted 2 points or more in the stocks which had suffered most acutely. Special strength developed in stocks which showed advances Saturday. In the closing Sugar, People's Gas, the Southwesterns, the local tractions and the coalers were notably firm.

Bonds were easier in tone.

THE MONEY MARKET.

New York, Jan. 21.—Money on call nominally at 2@2½ per cent; prime mercantile paper, 3½@4½ per cent; sterling exchange strong with actual business in bankers' bills at $4.87¾@4.87½ for demand and at $4.82½@4.82¾ for 60 days; posted rates, $4.84@4.84½ and $4.88; commercial bills, $4.82¾@4.83¼; silver certificates, 64½@65½c; bar silver, 63½c; Mexican dollars, 49c.

THE BOND MARKET.

New York, Jan. 21.—Government bonds firmer:

Refunding 2s, when is., reg.	105½
Refunding 2s, when is., coup.	105½
U. S. 3s registered	109½
U. S. 3s coupon	110
U. S. 4s registered (new)	136½
U. S. 4s coupon (new)	137½
U. S. 4s registered (old)	113½
U. S. 4s coupon (old)	113½
U. S. 5s registered	110½
U. S. 5s coupon	111¾
Dist. of Columbia 365s	1.25

SENATE SEATS MR. FLEMING

END REACHED IN CONTEST FROM FORT WAYNE.

House and Senate Committees Compromise on Appropriation Bill—An Artman Victory.

(Special to The Sentinel.)

Indianapolis, Ind., Jan. 21.—Today the senate concurred in the report of the committee on elections that Stephen B. Fleming be seated as the member representing the Allen-Adams senatorial district. Senator Fleming took his seat and Senator Ryan retired. This fixes the status of Senator Kell as a hold-over.

The house and senate committees on appropriations have compromised the appropriation bill for expenses of the session. The entire disputed session providing for extras has been dropped. This is a signal victory for Speaker Artman.

ONE PLUCKY GIRL.

Miss Esther Bowen, of Wilburton, Pa., is but eighteen years old, is the only woman mail carrier in that mountainous region, and is exceedingly popular all along her long and most difficult route. On several occasions she has been held up by masked highwaymen, but each time she has managed to get away without losing a penny—due to her handiness with a revolver. Each time she has frightened away her assailants by her coolness and nerve.

Recently her horse ran away while on the brink of a precipice. In the carriage with her were Mrs. James Williams and Miss Lottie Purgis. All would have been thrown over the precipice and killed had not Miss Bowen skillfully guided the horse into the bank. All were thrown out, but landed in the road. The horse ran down the mountain side, dashed into a passenger train, and was frightfully hurt. Miss Bowen picked up the mail bag, which she dragged from the vehicle with her, and pluckily carried it on foot to the railroad station, arriving just in time to catch a train. Then she dressed her companions' injuries, next those of the horse, and finally her own.

TO ACCOMMODATE those who are partial to the use of atomizers in applying liquids into the nasal passages for catarrhal troubles, the proprietors prepare Ely's Liquid Cream Balm. Price including the spraying tube is 75 cents. Druggists or by mail. The liquid embodies the medicinal properties of the solid preparation. Cream Balm is quickly absorbed by the membrane and does not dry up the secretions but changes them to a natural and healthy character. Ely Brothers, 56 Warren St., N. Y.

JUST FOR FUN.

Fancy vests at half price at Patterson's.

TURN A NEW LEAF.

Get one of the handsome Savings Banks at the Citizens' Trust Co. and start a savings account for the New Year. 28-26t

Hurrah! Fancy vests at half price during our sale.

REUBEN S. PATTERSON.

The finest stock ever used in a 5c cigar is in the Eclipse. Sold by all dealers.

Flannel night shirts discounted 10 per cent at Patterson's.

Ice floes from the Arctic threaten to completely blockade Newfoundland and may cause trouble to trans-Atlantic steamers.

Think of buying a Stein Block suit for $9.60 when the cheapest suit made by Stein Block costs $11 at wholesale.

REUBEN S. PATTERSON.

Try The Sentinel Want Column.

WASHINGTON NEW YORK CINCINNATI CHICAGO BOSTON

The Grip is Epidemic and Spreading

We can furnish positive evidence that VINOL, if taken in time will ward off this dreadful disease—it is as sure to do so as vaccination is to prevent smallpox.

If You Are Not Feeling Real Well

Fortify your system at once with VINOL—persons who are not strong and more or less run down, are sure victims of the Grip.

Please Do Not Commit Suicide

VINOL will surely save all who take it in time, and it will as surely build up the strength and vitality of all persons who have been ill with the Grip or any severe sickness.

DURING CONVALESCENCE

VINOL has proved its value over and over again. Its resuscitating power is remarkable, and withal it is such a simple and wholesome medicine—not a patent nostrum at all; just the active curative elements found in Cod Liver Oil, a little organic iron and wine: that's all, and as delicious as a glass of port wine. Its value as a reconstructor of the human body, however, is a wonder to all. This seems like strong talk; but really, it is not strong enough, and as a test of our faith we again proclaim over our signature that

We Sell Vinol on Positive Guaranty

All who buy of us and are not benefited by it may come and get their money back. Could anything be more fair or prove more conclusively our faith in VINOL? Call and let us tell you more about it.

Pellens & Polster, Pharmacists

YOU HAVE BEEN LOOKING

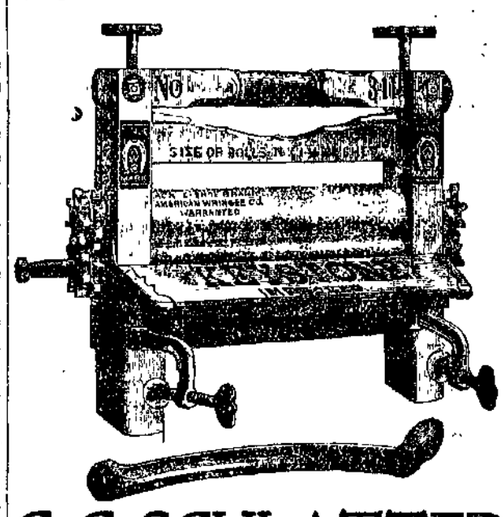

For a first-class Wringer at a moderate price. Here it is. The KEYSTONE Wringer, with three year guaranteed rolls, is the greatest Wringer bargain ever offered.

C. C. SCHLATTER & CO.

HARDWARE AND CUTLERY, 38 AND 40 E. COLUMBIA ST.

NEW DISEASE THREATENED.

Are Londoners to live on tubes? That is to say, is our great metropolis to have a more substantial foundation than underground railways of one kind or another? Where are people, who do not care to vibrate, going to find peace? Already those who live over the existing electric railway under Oxford street find that their house rooms are in a state of constant oscillation, not unlike that produced by a feeble earthquake, and as the process of extension proceeds there will be few thoroughfares of any importance which are not subject to the tremor—a malady that turns out to be a nerve irritant few people can endure. The worst of the outlook is that it is impossible to anticipate the direction which new lines will follow, so that a house taken upon a long lease may become subject to tube vibration. The effect of this new terror is sure to tell upon the nerves of Londoners, and some description of tube affection will be among the maladies of the future.—London Daily Telegraph.

Try The Sentinel Want Column.

COLD BLIZZARD COMING.

Big bargains in footwear. Men's Good Rubber Boots, worth $3.00, we are selling for $2.50. Best Candee Rubbers for 65c. Ladies' Best Candee Rubbers for 35c and 40c. Children's Rubbers from 10c up. We have the best line of Gents' Fine Footwear in the city at lowest prices. Repairing a specialty. Fine Smyrna Rugs given away. Free coupons given with every cash purchase. Come and see and be convinced at

BARNEY'S SHOE STORE,
174 Calhoun St. Opp. Library Hall.

CELERY KING

NATURE'S CURE

Headache for Forty Years.

For forty years I suffered from sick headache. A year ago I began using Celery King. The result was gratifying and surprising, my headaches leaving at once. The headaches used to return every seventh day, but, thanks to Celery King, I have had but one headache in the last eleven months. I know that what cured me will help others.—Mrs. John D. Van Keuren, Saugerties, N. Y.

Celery King cures Constipation, and Nervous Stomach, Liver and Kidney diseases.

LOOK! LOOK!

All-Wool Yarn, skein, 2c.
Good Prints, 3½c.
Bleached Muslin, 4½c.
Knee Pants, 15c.
Men's Cheviot Suits, $2.50.
Men's Fine Dress Shoes, 89c.
Ladies' Fine Shoes, 95c.
Millinery at ½ price.
All other goods in proportion at 4 and 6 Harrison street.

THE FAIR.

Earthquake shocks of long duration were experience throughout British Guiana lately, but no damage was done.

How Ath-lo-pho-ros CURES RHEUMATISM!

Send for Free Book and See.

THE ATHLOPHOROS CO., New Haven, Conn.

The book issued by The Athlophoros Co., New Haven, Conn., tells all about Rheumatism, Neuralgia, etc., and gives very valuable information to everyone afflicted with the trouble. The book has been issued at great expense but will be sent free for the asking. It will pay everyone to get a copy as it will enable them to understand their own case. It explains about the uric acid in the blood and how Ath-lo-pho-ros acts on it.

FOR HARD AND SOFT COAL, WOOD, KINDLING, ETC.

—Call On—

GEO. H. KRUDOP.

Both Telephones 135.

Prompt service at all times.

CONSTIPATION

"I have gone 14 days at a time without a movement of the bowels, not being able to move them except by using hot water injections. Chronic constipation for seven years placed me in this terrible condition, during that time I did everything I heard of but never found any relief; such was my case until I began using CASCARETS. I now have from one to three passages a day, and if I was rich I would give $100.00 for each movement. It is such a relief." ALBERT L. HENZ, 1639 Russell St. Detroit, Mich.

CANDY CATHARTIC Cascarets TRADE MARK REGISTERED REGULATE THE LIVER

Pleasant Palatable Potent Taste Good. Do Good. Never Sicken, Weaken, or Gripe 10c, 25c, 50c

... CURE CONSTIPATION. ...

Sterling Remedy Company, Chicago, Montreal, New York. 329

DR. S. H. HAVICE,

EYE, EAR, NOSE AND THROAT SURGEON.

26 WEST WAYNE STREET.

GLASSES ADJUSTED.

Office hours—8.30 to 12 m. and 2 to 4

A REAL GRAPHOPHONE ...FOR... $5.00

Simple Clockwork Motor; Mechanism Visible. Durable Construction.

NO BOTHER, MUCH FUN

All the Wonders and Pleasures of a High-Priced Talking Machine.

When accompanied by a Recorder this Graphophone can be used to make Records. Price with Recorder, $7.50. Reproduces all the standard Records. Send order and money to our nearest office

COLUMBIA PHONOGRAPH CO. Dept. 30

88 Wabash Ave., CHICAGO, ILL.

Meyer Cycle Co.,

Authorized Agents,

39-41 W. BERRY ST.

EXAMINATION FREE

Consult Us About Your Eyes.

26-27 Pixley-Long Bldg.

(Graduated Eye Specialists.)

GIFFORD & VALTER,

Office Hours: 1 to 5 p. m.

Dr. F. A. Greene

stands at the head of all physicians as the recognized authority on all nervous diseases. Dr. Greene has perfected a REMEDY IN TABLET FORM for weak and debilitated men. These tablets give new strength, vitality and life to the nervous system, thereby curing Nervous Debility, Nervous Headache, Sexual Weakness, threatened paralysis and all nervous complaints.

THE USE OF

Dr. Greene's Nerve Tablets

GUARANTEES A CURE.

Dr. Greene's Nerve Tablets can be obtained at his office, 89 E. Madison St., Chicago, or will be sent by mail. Three boxes, 50 cents.

BUY THE GENUINE SYRUP OF FIGS

... MANUFACTURED BY ...

CALIFORNIA FIG SYRUP CO.

NOTE THE NAME.

FOR SALE.

Stoves, from 75c up. Goods of all descriptions at your own prices. Come and convince yourself. At 23 W. Main.

GOLDSTINE'S PLACE.

JUMPED FOR LIFE

JOHN GRUBER SPRINGS FROM A HOTEL WINDOW.

THE HOSTELRY WAS AFIRE

HE WAS INJURED, BUT NOT SERIOUSLY.

GRIP GOES RUTHLESSLY ON

LIST OF VICTIMS CONTINUES TO INCREASE.

John V. Gruber, of 282 Broadway, was injured at an early hour this morning by jumping from a window of a hotel in Kewanna, Ill., to escape from a fire which was raging in the hostelry. First news of the accident indicated that Mr. Gruber was seriously injured, and his wife was preparing to go to him. Before she left home, however, a telegram from Mr. Gruber informed her that his injuries are slight and that she should not worry over his condition. The particulars of the fire are unknown here. Mr. Gruber is a boilermaker and for several years has been employed by the Kerr Murray Manufacturing company. He has been engaged in installing a gas plant at Kewanna for several days. Mr. Gruber is expected home tomorrow.

RAIL TRAFFIC DECLINES.

Within the last week some fairly large orders for rails have been placed by railroads, but the reported pending advance of $2 per ton in the price of rails in February to $28 per ton seems to have been without effect in stimulating orders, says the Philadelphia Times. Contracts for the week include approximately 100,000 tons, the most important companies ordering being the Gould lines, the Chesapeake and Ohio and the Mexican Central.

Inquiries are in the market from an important trunk line company and Canadian lines, and their contracts are likely to be placed at any time. Altogether it is estimated that orders on the books of the rail companies and received since October 1, when the new schedule was fixed at $26 per ton, as against the pool price of $35 steadily held in 1899, call for an output of 1,500,000 tons of rails. This includes sales to Canada and Mexico, but not for export to other countries.

It is generally believed that all the important companies have covered their requirements for the next year. If the railmakers make the discussed $2 advance, it is believed that it will effect only small companies who have delayed orders, while extra requirements, which might possibly be contracted for by the larger roads, will be postponed. Many of these companies have materially cut down their rail supply orders as compared with the volume of orders which would have been placed at the lower price which many railroad officers expected the steelmakers to fix

GRIP STILL AT WORK.

The grip is still at work in the ranks of the Pennsylvania employes, though the attacks of the malady are of a mild form and the patients are, as a rule, only disabled two to five days. However, the number of sick and disabled is far greater each morning than the number of those who report for duty after being on the absentee list. The following, who were sick last week, reported for duty this morning: Assistant Round House Foreman F. J. Burns, Machinists Clark Scheid, S. P. Marks, Henry Geerken and J. Ryan. And the following are new names on the sick lists: Conductor W. L. Peterson, Engineer E. Blanchard, Firemen W. J Cunningham and F. H. Rogers, Brakemen G. Grundtisch and G. L. Morrison, Messenger B. F. Cowan, Truckmen W. E. Gallmeyer, R. F. Hull and E. J. Dullaghan, and Shopmen W. Lackey, J. H. Arnold, H. Gumbart, J. Ench, L. E. Kestle, Ben Bowers, Henry Danmeyer, Frank Minnich and John Sullivan.

THE SITUATION IMPROVES.

The Wabash shops are in better shape this week than last, so far as the health of the employes is concerned. Foreman James Murray, of the boiler shop; Foreman C. L. Hepp, of the blacksmith shop, and Foreman J. E. Jones, of the tin shop, who were sick last week, are on duty again Cyrus Bender, Charley Casterline, Henry Koopman and William Heine, shop employes, also reported for work this morning after being on the sick list, while Charles Wright and Walter Barlow went on the sick list.

INJURED BY A FALL.

W. P. Lang, night air brake repairer and inspector at the Pittsburg roundhouse, is confined to his home by injuries received Saturday night. While on an engine he slipped and fell, sustaining some severe bruises, in addition to a badly sprained back.

FELL IN CINDER PIT.

William F. Rodenbeck, a coppersmith employed at the Wabash shops, sustained an injury to one of his shoulders Saturday night which will keep him from work for a few days. While going from the round house to the main shops he fell in the cinder pit and received the injuries mentioned.

PERSONAL NOTES.

Nickel Plate engine 25 has gone to the Stony Island shops for repairs.

Nickel Plate Brakeman E. W. Horton reported for work yesterday, after a week's lay off.

Nickel Plate train No. 3 was two and one-half hours late in reaching Fort Wayne last night.

The Erie has reduced the working hours in its car department at Huntington to eight per day.

Helbert Jahn, a machinist from Cincinnati, took a position at the Bass works this morning.

Local Freight Engineer Richards, of the Findlay, is sick with the grip. Engineer Shea took the train out this morning.

S. S. Moore, a machinist in the Erie shops at Huntington, is here, attending the bedside of his father, who is sick.

Fireman A. P. Collier, who had been in the country visiting his mother, returned to work on the Pittsburg today.

Engineer Frank Tulley is sick and Fireman Frank Wills is taking a few days off for rest. They are Nickel Plate men.

Herman Begel, machinist, returned from New Castle last Saturday and the same evening left for Wheeling, W. Va., to do some repair work.

Jacob Houck, the carpenter, and John Gribbons, the driver, who had been sick, resumed work at the factory of Rhinesmith & Simonson.

George Leightheiser, of Logansport, a Panhandle engineer, lost a foot in that city Saturday. He was run down by a car pushed by a switch engine.

Yesterday Conductor Jim Burwick began a series of religious meetings among the railway men of Columbus, Ohio, which will continue four weeks.

Local Conductor C. B. Van Meter is taking a lay off and his train duties have fallen upon Conductor C. M. Bushey. They are Nickel Plate men.

Benoit Singleton, apprentice at the Bass machine shop, who has been sick with the grip several days, is improving and will soon be able to return to work.

Edward L. Klewer, a young man whose parents reside in Toledo, arrived here yesterday and this morning began an apprenticeship in the Wabash machine shop.

It is said that a bill will shortly be introduced in New York providing for a freight railroad to be run by the state from Buffalo to Albany and eventually to New York.

Engine 8, of the Nickel Plate, is again in service after being in the shops two or three weeks. Engineer Joseph Bracht and Fireman F. Kocher officiate in the cab.

Forty-eight more locomotives of the mogul type have been contracted for by the Pennsylvania railroad company, the order having been placed with the Baldwin Locomotive works.

Detective George Harrod, of the Wabash at Toledo, was in the city yesterday. Mr. Harrod has succeeded in driving from the Wabash property a gang of toughs who have made much trouble.

The Wabash has placed a ban upon the drink habit. Bulletins forbidding trainmen to take a drink of intoxicating liquor just previous to going out on their runs or while on duty have been posted.

John Kretsinger, foreman of the Pittsburg planing mills, resumed charge of that shop this morning. During the whole of last week he was sick with the grip and a good portion of the time was bedfast.

Conductor M. E. Baum and Brakeman E. M. Young, of the Nickel Plate, are taking a few days' rest. Brakemen L. P. Stone and J. J. Stephens, of the same road, are off duty on account of sickness.

Wesley Elmer, who is retired under the pension plan of the Pennsylvania lines, had been in the service of the Jeffersonville, Madisonville and Indianapolis road, now the Louisville division of the Pennsylvania lines, forty-seven years.

The meeting of Fort Wayne lodge No. 136, B. of R. T., resolved itself into a smoker yesterday morning at the hall, No. 140 Calhoun street. There was a good attendance and Prof. Swaidner's orchestra was present to add to the enjoyment of the participants.

February 10 Mr. and Mrs. Michael Boerger, of 62 Garden street, will celebrate their golden wedding. Both are seventy-two years old and quite strong and active for old people. For years Mr. Boerger was engaged in the cooper trade, but he is living a retired life now.

Conductor Charles Hofheinz, of the Grand Rapids road, laid off yesterday for the purpose of visiting his parents in Richmond, Ind. Conductor Michael Klinkel laid off yesterday to join the Knights of Columbus. Fireman W. E. McLaughlin, also of the Grand Rapids, is off duty on account of sickness.

In noting the membership and work accomplished by the Fort Wayne branch of the Y. M. C. A., the Indianapolis Journal compliments the management. The item in question closes as follows: "This is said to be one of the best managed railroad branches of the Y. M. C. A. in the middle states."

A Grand Rapids and Indiana freight train broke in two and the parts collided a few miles south of Kalamazoo yesterday morning. Two cars, used in handling ice, were so badly damaged as to render them practically worthless and they were burned. The Fort Wayne wreck crew was called to the scene of the wreck.

The sale of tickets for the Brotherhood of Railway Trainmen's ball, February 18, is going to be unprecedently heavy. Up to Saturday night one man alone had disposed of forty tickets and several men had sold over twenty-five each. Care is taken in placing the tickets, in order that there may be no objectionable characters at the ball.

L. B. Hurshour, the Grand Rapids conductor, has resumed his train duties. For several weeks he was out "on the line" in the interest of the Pennsylvania Voluntary Relief association, which was extended to include that road in its territory January 1. Mr. Hurshour's duties were to explain the objects of the association and to induce the men to join it. He found his task easy and the men ready and willing to respond to the invitation.

Trunks and traveling bags discounted 10 per cent. at Patterson's.

WANTED.

An enterprising man, with a small capital, to take hold of an established retail business. Rare chance for the right party. For particulars, call or address, J. B. Monning, Odd Fellows' Block, Fort Wayne. 9-12

BLOOD

We live by our blood and on it. We thrive or starve, as our blood is rich or poor.

There is nothing else to live on or by.

When strength is full and spirits high, we are being refreshed, bone muscle and brain in body and mind, with continual flow of rich blood.

This is health.

When weak, in low spirits, no cheer, no spring, when rest is not rest and sleep is not sleep, we are starved; our blood is poor; there is little nutriment in it.

Back of the blood, is food, to keep the blood rich. When it fails, take Scott's emulsion of cod-liver oil. It sets the whole body going again—man woman and child.

We'll send you a little to try, if you like

SCOTT & BOWNE, 409 Pearl street, New York

SIXTY-ONE ARE INITIATED

KNIGHTS OF COLUMBUS RECEIVE NEW MEMBERS.

Initiation Ceremonies Were Followed by Banquet at Library Hall.

A class of sixty-one candidates was received into membership by the local council of the Knights of Columbus yesterday, and visiting Knights from Chicago, Indianapolis, Detroit, Grand Rapids, Lafayette, Terre Haute, Cincinnat, Toledo, South Bend and Lima, Ohio, were present. The total number of visitors was about 300. The initiation ceremonies commenced at 1:30 p. m. and continued until 9:30 p. m., the first degree being conferred by the Fort Wayne council, the second by the Grand Rapids council and the third by the Chicago council, of which Hon. L. E. Sauter was a member.

After the initiation the local and visiting Knights adjourned to Library hall, where a splendid banquet was served by Caterer George W Smith, of the Home restaurant. Five tables were spread, each the length of the hall, and they were made attractive with ferns and flowers. The music during the evening was furnished by Reineke's orchestra. Dr. E. J. McOscar acted as toastmaster, and the following responses were made:

Address of welcome.....
.....Rev. P. J. O'Reilly
Chaplain, Fort Wayne Council.
"Charity".....George E. Clark
South Bend Council.
"Chivalry"....Dr. Thomas D. Hart
State Deputy of Ohio.
Vocal selection—"Say Not Farewell" .....Maurice C. Neizer
Chancellor, Fort Wayne Council.
"The Clergy and the Laity".....
.....H. C. Berghoff
Fort Wayne Council.
"Fraternity" .....
.....Hon. L. E. Sauter, Chicago
District Deputy of Illinois.
"Patriotism".....Hon. W. P. Breen
Advocate, Fort Wayne Council.
Vocal selection.....
.....Rev. J. P. Dore, Chicago

Among those from out of town who attended the initiation ceremonies were: Rev. A. E. Manning, Lima Ohio; Hon. A. Sweeny and Hon. William Daly, Indianapolis; Thomas H. Cannon, Chicago; Hon. L. E. Sauter, state deputy for Illinois; F. D. Connery, M. J. Teeham, Joseph J. Causeman, Harry J. Halliman and Philip J. McKennon, Chicago; P. H. O'Brien grand knight, Grand Rapids; Judge Linderman, Delphos, Ohio; Dr. Thos P. Hart, Cincinnati, state deputy of Ohio; Albert E. Marks, grand knigt, Nashville, Tenn.; Edmund S. Cummings, Chicago; M. Cahill, Sandusky, Ohio; J. L. Mahoney, Martin J. Reilly and Dennis Hayes, Janesville, Wis.; John F. McEvoy, New York city; T. F. Joyce, Chicago; Rev. Charles Dhe, Hartford City; W. T. Holland, Chicago; Edward Christian, J. W. McMahon, Michael Callahan and J. Mulligan, Lima, Ohio; Anthony Smith, Delphos; William Ryan, Fostoria, Ohio; William J. Mooney, of Indianapolis, state deputy for Indiana; Joseph Moodey, Toledo; A. F. Thiele, Indianapolis; George H. Curry and John S. Noel, Grand Rapids.

With those who were initiated yesterday the membership of the local council of the Knights of Columbus is about 200. Following is a list of the new members:

Rev. Charles Dhe, Hartford City; Nicholas Murphy, Thomas F. J. Quinn, Joseph Bracht, J. B. Schneiders, Peter Malone, William Collins, H. T. Swegman, J. W. McCarthy, M. Kinder, Emmett Gordon, H. J. Nichter, B. W. Cullen, J. J. Deagan, John McIntyre, P. J. Moran, Charles E. Welch, I. Freiburger, Henry Kappel, Charles J. Magers, Joseph J. Romary, John H. Bueters, William Muldoon, Frank Will, James E. Duffy, T. J. Costello, Charles P. Sordelet, H. F. Hodges, Skelly P. Aurentz, Edward Gilmartin, M. J. Gilmartin, F. A. Biemer, Charles Dunn, Louis Langard, H. J. Harkenrider, Peter Collins, John Laughlin, Peter J. Raidy, William Sweeney, Samuel Errington, Benjamin F. Eick, M. F. Noll, Peter Carter, William Steckbeck, Charles Schnorberger, N. M. Loney, J. B. Ryan, James Madden, E. M. Baltes, E. J. Girard, T. F. Sheahan, William Cunningham, Joseph J. Freiburger, W. J. Bernhardt, and P. H. Ball, Plymouth, Ind.; J. H. Flaherty, Plymouth, Ind.; A. J. Ball, Plymouth, Ind.; Edward Ehinger, Decatur, Ind.; John Timmey, New Haven, Ind.

Great Clearing Sale

NOW ON.

$50,000

Worth of Watches, Diamonds, Clocks, Silverware, Fine Jewelry, Rich Cut Glass Ware, Etc.

It will pay you to get our prices before you buy.

See our elegant $12.00 fancy parlor clock at only $6.75; also our $5.00 solid gold 5-set opal rings at only $3.00.

Our line of Garnet, Turquoise and Topaz rings are the lowest-priced in the city. Beautiful line of rings at $2.00 to $5.00.

J. Sievert, Wholesale and Retail Optician and Jeweler, 79 Calhoun Street.

Be Ready Boys For the Cold Wave

And be the first on the ice with a new pair of our

SKATES! SKATES! SKATES!

All sizes of Ladies' Skates

Call and see our Big assortment of Skates

H. Pfeiffer & Son,

9 E. Columbia St. Near the Corner Calhoun St.

Business Directory.

UNDERTAKER.

ROBERT KLAEHN, 39 W. Main.

Undertaker,

LICENSED EMBALMER.

Office open day and night.

Telephones 1258 and 228 Main.

INSURANCE.

D. C. FISHER,

Insurance, Real Estate, and Loans.

No. 24 W. Wayne Street, Fort Wayne, Ind.

BANKS.

HAMILTON NATIONAL BANK.

Capital, $200,000. Surplus, $250,000.

The Hamilton National Bank will pay interest at the rate of two (2) per cent. per annum on certificates of deposit if left four months.

President—Charles McCulloch.

Cashier—John Mohr, Jr.

White National Bank,

Corner Wayne and Clinton Sts.

CAPITAL, $200,000.

SURPLUS, $75,000.

Safe Deposit Boxes for rent.

LAWYER,

ABSTRACTER OF TITLES

INSURANCE.

COLLECTION AND LOAN AGENT.

James E. Graham,

Room 16, Bank Block,

FORT WAYNE, IND.

Stenographer and Notary Public in office. 'Phone 615 Main.

PHYSICIAN.

DR. BOARD—To ladies suffering from ailments peculiar to their sex may consult me free of charge at my office, 13 W. Wayne St. Telephone 245.

Try The Sentinel Want Column.

OLD MEXICO

THOMPSON'S personally conducted

1901 Wabash Mexico Tour.

Leaving Fort Wayne via Wabash R. R. Wednesday, February 27. Special Pullman Train; six cars; composite car, dining car, compartment sleepers, drawing room car, with elegant connecting suites; library and observation car.

3,400 miles of travel in Mexico. Whole tour covers 7,500 miles. We go 400 miles south of the Tropic of Cancer into Tropical Mexico. Six full days in Mexico City at Hotel Sanz, the Waldorf-Astoria of Mexico. Only tour making this elegant hotel headquarters. All large cities of Mexico visited, including Monterey, San Luis Potosi, Aguas Calientes, Leon, Zacatecas, Guanajuato, Guadalajara, Mexico City, Toluca, Cuernavaca, Orizaba, Tampico, Tula, returning via El Paso, Las Vegas, Hot Springs, Colorado Springs and Denver. Side trips to California if desired.

The most complete educational tour and finest Pullman Train ever sent to Old Mexico. Entire cost, including everything for the thirty days, about $10.00 a day.

MEMBERSHIP POSITIVELY LIMITED TO SIXTY.

An elegant 68-page Art Souvenir Itinerary now ready. If interested apply early to

R. G. THOMPSON, P. & T. A., Wabash R. R., Fort Wayne.

Chicago is still pre-eminently the leading port of the Great Lakes. A total of 7,099 vessels entered the harbor up to December 1. Buffalo, Cleveland and Milwaukee were close rivals for second place. The records show 3,564 entrances at Buffalo, 3,343 at Cleveland and 3,057 at Milwaukee.

IT WAS A BIG ONE.

Saturday was the best clothing day our store has ever experienced in the month of January. Scores of people attended our sale and some who did not come to buy---bought before they left the store. We are giving values which no other store can give. If you need clothing or furnishings don't buy them until you have spent a few minutes in our store. We want to get rid of all heavy weight goods and you want 'em at the prices we are quoting you now, fancy vests half price, smoking jackets half price, clothing discounted 20 per cent., hats, caps, underwear, trunks and suit cases discounted 10 per cent.

REUBEN S. PATTERSON.

RURODE'S....

The People Appreciate

The Values We are Giving in Our

20th Century Sale.....

Our counters are crowded daily with delighted buyers. Plenty of good things left. Fresh merchandise brought to the front from our immense reserve stock every day.

The Pith and Point.....

Of this business is to sell goods, but the selling must be right. Every article shown you must bear the stamp of honest value.

Every Dollar

That you spend at this store must be given its fullest purchasing power. Every article you buy must be right in price and give satisfaction. Should anything occur at any time that is not entirely satisfactory, we will consider it a favor if you will let us know about it.

THE.....

Rurode Dry Goods Co.

CLAIRVOYANT.

MRS. DR. BEATTIE,

THE FAMOUS ENGLISH CLAIRVOYANT, PALMIST AND CARD READER.

Office and Residence

53 WEST JEFFERSON STREET.

Call and consult her. Don't stumble on with bad luck and an aching heart when matters can be set right for you. She breaks evil influence, tells sick people what is their real trouble. Never fails on matters of law, lost affection, love, luck, marriage, divorce, lost articles, missing treasures; who is your friend, enemy, lover or rival. Full satisfaction guaranteed. Office hours 10 a. m. to 8 p. m. daily except Sunday.

Ladies, 25c; gentlemen, 50c. 'Phone 1472 Main.

—THE—

Citizens Trust Company,

Cor. Berry and Clinton Sts.

CAPITAL, $200,000.00.

3 Per Cent. Interest Paid on Deposits.....

| One Dollar |

—AND UP.—

LOANS—Made on farm and City property at low rates.

Fort Wayne Trust Co.

CAPITAL, $200,000.00.

CORNER MAIN and COURT STS.

Pays 3 per cent. interest on certificate and book deposits of $1.00 and upwards.

Loans money on farm and city real estate at a low rate of interest, and on easy payments.

OFFICERS:

Henry C. Paul, President.
Samuel M. Foster, Vice President.
Andrew Hoffman, 2nd Vice Pres.
Charles A. Wilding, Secretary.
William Paul, Ass't Secretary.

DIRECTORS:

Samuel M. Foster, Andrew E. Hoffman, Charles S. Bash, John C. Peters, George W. Pixley, William J. Vesey, William E. Mossman, Louis Fox, Henry C. Paul, John E. Rosse, Charles A. Wilding, David Studebaker

THE ALLEN COUNTY LOAN AND SAVINGS ASSOCIATION. Opposite Postoffice.

PAYS 5 Per Cent. Interest on stock. LOANS MONEY at Low Rates to a friend to Rich and Poor. Assets $600,000.

Among the arrivals at the New Aveline today are T. M. Reed, of Albion; C. C. Gilhams, of Lagrange; O W. Whitelock, of Huntington, and H A. Breckweg, of Lafayette.

The Friendly Few Pedro club will be entertained on Tuesday evening by Mrs. Peter Eggemann.

GRAND CLOSING OUT SALE

In Order to Retire from Business.....

$30,000 Stock of

Diamonds, Watches, Jewelry

ALL TO BE SOLD REGARDLESS OF COST

P. Scherzinger,

78 CALHOUN STREET.

The Evening Sentinel.

MONDAY, JAN. 21, 1901.

OUR TELEPHONES.

Editorial Rooms 650
Business Office 173

THE WEATHER.

Chicago, Jan. 21.—Forecast for Indiana—Fair tonight and Tuesday; colder tonight and in south and east portions Tuesday; northwest winds.

Born, to Mr. and Mrs. Ben Lehman—a daughter.

Born, to Mr. and Mrs. George Sunderland, residing on the Goshen road, a son.

Dr. N. W. Tinkham was summoned to Williamsport today on a professional call.

The Union club will give a dance tomorrow evening in Vogeley's hall, on Maumee avenue.

The Plumbers' union will give a dance in Randall hall on Wednesday evening of this week.

Services will be continued this week at Wayne street M. E. church by Rev. J. Fenwick Reed.

Mrs. Will Schear, of East Woodland avenue, has gone to Chicago and Elgin, Ill., to visit friends for ten days.

The sewing society of St. Paul's church will meet with Mrs. Mennewisch, on Francis street, Thursday afternoon.

The ladies of Plymouth Congregational church will serve supper in the church parlors on Friday evening from 6 to 8 o'clock.

Mr. and Mrs. Jos. Stults and Attorney Jacob Stults, of Huntington, have been spending a few days with Drs. C. E. and J. E. Stults.

The Shamrocks will hold a business meeting on Wednesday evening in the printing office of Cleary & Bailey. Mat McDarby, who was in Boston last year, will play with the Shamrocks this year.

Another case of diphtheria has developed among the students of Concordia college, but the two cases are in the hospital and there is no danger of contagion. A case of scarlet fever is reported at 24 Washington boulevard.

Mr. and Mrs. Will Ryan, of Fostoria, and Mr. and Mrs. James Furlong, of Bellevue, were guests of Mr. and Mrs. Daniel Falvey over Sunday. The gentlemen were in attendance at the initiation ceremonies of the Knights of Columbus.

The series of meetings now being conducted at Wayne street M. E. church by Rev E. Fenwick Reed, of Terre Haute, are awakening an unusual interest and the congregations are very large. The services will continue each evening during the present week.

Otto Schmidt, of Chicago, and Mr. Koenig, of South Bend, instructors of the Turners in those cities, were here Sunday to arrange for the exercises of the Indian Turnbezirk, to be held here in June. They were in consultation with Adolph Puff, of the Turn Verein Vorwaerts.

Lucas Moore, of Washington township, is very ill, and relatives have been summoned to his bedside, as the worst is feared. Mr. Moore is one of the pioneer residents of Allen county, having resided on the farm where he now lies ill since 1842. Mr. Moore is 85 years old and his illnes is due to the infirmities of age.

The ladies of Grace Reformed church will give their first social of the present year next Thursday evening. A chicken pie supper will be served by the ladies of the first section, who are the following: Mesdames George Hesserd, A. Barbier, J. Bottger, C. H. Gumpper, J. Schneider, W. Lichtenwalter, J Sessler, A. C. Katt, Misses Libbie Felker, Nellie French, Mollie Schneider, Ella Gaff, Emma Bercot, Celia Amiet.

MICHIGAN POTATOES 45c BUSH.

HOME-GROWN POTATOES, 40C BUSH

White Foam Flour, Garrett Mills, $3.75.

All Best City Flour, $4.00 bbl.
Best Sugar Cured Hams, 11c lb.
Picnic Hams and Shoulders, 8c lb.
Best Breakfast Bacon, 12½c lb.
Best Yellow Onions, 25c peck.
Jersey Sweet Potatoes, 40c peck.
Best Country Roll Butter, 24c lb.
Fresh Country Eggs, 20c doz.

WHITE FRUIT HOUSE.

Fancy vests go at half price at Patterson's.

DRIED FRUITS—FRESH MEATS.

Fancy Cal. Muir Peaches, 10c lb.
Cal. Evaporated Apricots, 10c lb.
Choice Cal. Muscatel Raisins, 8c lb.
Choice California Prunes, 5c lb.
Fancy Santa Clara Prunes, 8c lb.
Extra Large Cal. Prunes, 10c lb.
New Sun Dried Apples, 6c lb.
Prime Cuts Beef Roasts, 12½c lb.
Shoulder Cuts Beef Roasts, 8c lb.
Best Boiling Beef, 6 and 7c lb.
Pork Chops or Sausage, 8c lb.
Fresh Pork Spare Ribs, 7c lb.
Fresh Pork Shoulders, 7½c lb.
Sugar Cured Corned Beef, 8c lb.

GREATEST GROCERY CO.

Home Phone 315. Bell 378.

G. W. Robbins, of Winchester, is at the Randall.

Victor Russell, of the Dun offices, is confined to his home by illness.

J. F. W. Meyer will leave this evening on a business trip to St. Louis.

Donald Hayden, of the Indanapolis Press, spent Sunday with friends in the city.

Mr. and Mrs Benjamin R. Ewry, of New Paris, O., are in the city the guests of Mr. and Mrs. L. J. Geiss, of 141 Ewing street.

William Scott, the undertaker at Zanesville, is reported seriously ill. Mr. Scott is an old citizen of Allen county and is widely known.

J. A. Duncan, chief electrician for the Home Telephone company, has just returned from Aurora, Ill., where he was called as a telephone expert to give testimony in a lawsuit between the Aurora local company and the Bell company.

BEFORE THE JUSTICES.

On Saturday Druggist Miller, of Hoagland, was on trial in Rayhouser's court in Washington township charged with selling liquor without a license. The evidence introduced by the state was considered insufficient and the case was dismissed.

Justice Bullerman, who has been confined to his home since Thursday suffering with grip, has recovered sufficiently to resume business at the old stand.

In France's court the replevin case of Emma Bessert vs. Gustave Bessert is on trial. The parties to the suit are divorced man and wife and the trouble is over the possession of a piano.

Justice Tancey is brushing up his legal acumen and also his fortitude, both of which will be sorely tried tomorrow when a batch of Woodburn trouble will come before him for adjudication. Justice France will also have a share of it to dispose of.

The inquest of lunacy on the case of Joseph Clark Saturday resulted in the finding of the man to be insane. There is, however, some irregularity in the physicians' report and the application for his admission to the Richmond asylum will not be made until it is straightened.

Ida McNaughton, keeper of one of the bagnios on the flats, was arrested today on two affidavits filed by Miss Bessie Luray, a "boarder." One affidavit charges provoke and the other assault. Justice France will hear the evidence.

In Tancey's court a case of malicious trespass and another for provoke, both charged upon Cora Bowers by Fannie Merriman, were dismissed by the state prosecutor.

An affidavit has been filed in Bullerman's court charging Owen Hartwath provoking Ila Kring. The parties live on Butler street.

WILLIAM DENIES IT AND KICKS.

William Kiser before leaving for a term in the penitentiary today found time to pen the following touching epistle to The Sentinel:

"The rackeids bracker (record breaker) stole to hogs but the fruit that shood been taken in bluck (bulk) in can is not so these little jobs that is don in the out skeirts of the ton was not your gam i we stole the meat and William kiser says it is not fair for the officers to take the meat from his woman and the baby and eat it them self as he hast to pay fort it.

"William kiser."

NEW INSTRUCTOR HERE.

Miss Frankie K. Cook, of Kokomo, arrived in the city Saturday evening, and this morning begun work as an instructor in the sixth grade of the training school in Lakeside. Miss Cook is a graduate of the Indiana Normal school at Terre Haute.

W. L. DOUGLAS $3.50 SHOE UNION MADE

FORT WAYNE STORE:

80-82 CALHOUN STREET.

NEWS GATHERED IN COURTS

Elevatorman Nierman on Saturday made 483 round trips in the passenger elevator at the court house. Averaging the trips at 120 feet each the distance traveled would equal about eleven miles. Saturday was an average day, and calculating on that basis the elevator will travel about 3,400 miles a year.

Fannie S. Bass sues Beverly C. Bass for divorce and the custody of minor children.

William Kaiser was not taken to the penitentiary Saturday, as was stated. The Nickel Plate train for the west was nearly two hours late Saturday afternoon, which would have made the sheriff miss connections, so the prisoner was held over until today. The two boys, Terry and Bixler, will be taken to Jeffersonville tomorrow morning.

Ella Perkins, of St. Joseph township, was this morning adjudged insane by a commission consisting of Justices Tancey and France and Drs. Bowers and Ferguson. The inquest was held in the county clerk's office.

BEFORE JUDGE AIKEN.

The new superior court jury reported this morning.

In the case of Trentman vs. Wahrenburg a demurrer, answer and counter claim were filed.

In the case of Castle vs. College Place Improvement company a demurrer to the cross-complaint was overruled.

The case of Pfeiffer vs. Ellert, set for trial today, was continued on account of the illness of one of the defendants and defendant's attorney, Hon. R. C. Bell. In two other cases defendant was ruled to answer.

Catherine Roach was granted a divorce from Richard Roach.

In the case of the Marcey Manufacturing company vs. McMaken the demurrer was sustained.

F. J. Poirson, administrator of the estate of Peter J. Poirson, was awarded a judgment for $132.77 against H. J. L[illegible]inger.

BEFORE JUDGE O'ROURKE.

Nellie A. Biemer was today legally adopted as the child of Mr. and Mrs. George F. Miller.

This is the last week of the November term of the circuit court.

TRUSTEES ORGANIZE.

The township trustees of Allen county met at the office of Trustee Schirmeyer on Saturday afternoon for permanent organization. Nearly every trustee in the county was present and an organization was perfected by the election of Supt. F. J. Young, president; William S. McComb, of Pleasant township, secretary, and Louis Schirmeyer, of Wayne township, treasurer. A number of questions concerning matters relating to roads, the schools and the poor were discussed. There will be another meeting on Saturday, Feb. 2, at which certain measures will be taken up with the purpose of making recommendations to the legislature.

SHE WAS WISE.

"Will you be satisfied with love in a cottage?" he asked. "Yes," she replied confidently, for she had heard that the cottage was located at Newport.—Philadelphia Record.

FULL DRESS SUITS.

We have a sample line of H. S. & M. full dress suits from $25 to $40; also Tuxedo suits.

REUBEN S. PATTERSON.

U. S. Stamps Ross' two stores. 17-Mon-Th-Sat&wtf

MONEY TO LOAN

On Real Estate or Personal Security. C. F. Pfeiffer, Rooms 6-7, Bass Block. 2tf

Let Patterson order your full dress suit. Prices from $25 up. Call at the store and see sample suits.

FOOTWARM FOR COLD FEET

A pure and harmless powder for the shoes. At druggists, 25c. d273m

Mackintoshes discounted 10 per cent at Patterson's.

Don't forget to order White Loaf Flour. 10t10

Smoking jackets go at half price at Patterson's.

Why buy foreign made cigars when you can get the best made for the money in a home production—the Eclipse 5c cigar.

Patterson's sale draws like a magnet.

ATTENTION MACCABEES.

Members of Wayne Tent No. 54 are requested to meet at the lodge rooms tonight to take action on the death of Sir Knight C. I. Lopshire and to make arrangements for the funeral.

J. C. WILLIAMS, Com.
J. W. HALL, R. K.

All men's and boys' fancy suits discounted 20 per cent during our sale which is now at full blast.

REUBEN S. PATTERSON.

Has the 1st Annual Clearance Sale of...

Wayne Dry Goods Co., Been a Success?

That is JUST the word that describes it. We have made money during the last month by NOT making any. Our profit has been in the desired decrease of our stock, and the equally desired increase of our custom.

As our expectations in both of these particulars have been more than realized, we are as thankful as we are satisfied.

We propose, however, to make this the

The Last Week of the Sale the Greatest of the Month.

NOW IS THE TIME TO BUY.

Table Linens, Sheetings, Bed Spreads, Towelings, etc.

We have had an immense trade in our Dress Goods department throughout this month.

Our stock of Ladies' Wrappers, Cloaks, Suits and Furs are daily noticeably decreasing under the attractive prices.

The secret of it all is, our patrons are aware that they are buying NEW GOODS at wonderfully low prices.

Don't forget that this is the last week of the first annual clearance sale of

Wayne Dry Goods Company...

96 CALHOUN STREET.

A. Hattersley & Son,

PLUMBERS,

STEAM AND GAS FITTERS,

48 E. MAIN STREET,

FORT WAYNE, IND.

TEMPLE THEATRE

WOMAN'S CLUB LEAGUE COURSE.

Jan. 22---TUESDAY---Jan. 22

TYROLEAN CONCERT CO....

Tickets for rest of season $1.00 for first floor, 75 cents in balcony. Single Admission, 50 and 35 cents.

MASONIC TEMPLE.....

MONDAY, JAN. 21.

Return of the conquering success, Augustus Thomas' Masterwork,

PEERLESS

"ARIZONA"

With the entire original superb scenic production and perfect cast. As given 150 nights at the Herald Square theater, New York; 150 nights at the Grand Opera House, Chicago.

Vincent Serrano, J. W. Cope, Edwin Holt, Walter Hale, Edgar Selwyn, Wm. Haworth, Stephen French, Olive May, Marion Barney, Mattie Earle, Alma Auwerda and Louise Closser.

Prices—$1.50, $1.00, 75c, 50c. Seat sale Friday.

MASONIC TEMPLE.....

THURSDAY, JANUARY 24.

Return Engagement of the Most Successful Comedy,

"Miss Hobbs"

The same company and production as seen here before.

Seat Sale Tuesday. Prices—25, 50, 75 and $1.00.

YOUNG WOMEN

Take your meals at the Y. W. C. A., 51 West Berry Street.

Strangers in the city referred to good boarding places. Meals served on the European plan at reasonable rates. Dinner, 11:30 to 1:30. Supper 5:30 to 6:40.

"If it's a good thing SEAVEY'S have it."

OLD STYLES

May do in some cases, since "love is blind," but our very latest designs of STEWART AND FLORENCE HEATING STOVES are the best to insure you genuine comfort when old Boreas is paying his annual visit from Klondike. Our stock contains stoves that are not only handsome ornaments, but good, cheery company as well. Perfectly reliable under all conditions, they are economical in the use of fuel, and will keep your rooms cozy and warm when winter winds are most frosty. No husband could please his wife more than by buying her one of our Radiant or Prize Base Burners. We are closing out our Heating Stoves at actual cost while they last.

BOTH 'PHONES 149 SEAVEY'S UP-TO-DATE HARDWARE STORE 19 AND 21 W. MAIN ST.

WEATHER INDICATIONS.

FAIR TONIGHT AND TUESDAY; COLDER.

The Fort Wayne Sentinel.

IT'S ALL HERE, AND IT'S ALL TRUE.

ESTABLISHED 1833. FORT WAYNE, IND., MONDAY, JANUARY 21 1901. PRICE TWO CENTS

QUEEN HAS RALLIED

The Aged Monarch Shows Some Improvement, But There Is No Hope.

ROYAL FAMILY IS AT OSBORNE

London, Jan. 21.—4:47 p. m.—Although no official bulletin has been issued since 11 o'clock, a telephone message, timed, at Osborne house, 4 p. m., says:

"The queen is very slightly better."

There is little hope, however, in the rally proving permanent.

London, Jan. 21.—4:35 p. m.—A slight improvement is said to be visible in the queen's condition, but there is no hope of anything but a fatal ending. The night is awaited with the greatest anxiety. Paralysis is spreading to vital parts. Nourishment is being artificially administered. The palace is packed. There is scarcely room for the emperor of Germany and his staff. With the exception of the newspaper correspondents, there are only a few people outside the gates.

Inquiries from all parts of the world continue to pour in.

London, Jan. 21.—The secretary of state for home affairs, Mr. C. T. Ritchie, who has temporarily left Osborne, has been summoned to return there.

Osborne House, Isle of Wight, Jan 21.—5 p. m.—The following official bulletin has been posted:

"The slight improvement of this morning is maintained.

"James Reid,
"R. Douglas Powell.
"Thomas Barlow."

Cowes, Isle of Wight, Jan. 21.—7 p. m.—The queen's condition is slightly improved.

London, Jan. 21.—(Noon.)—The following bulletin was issued at Osborne house at 11 o'clock this morning:

"The queen has slightly rallied. Since midnight her majesty has taken food and has had some refreshing sleep.

"There is no further loss of strength. The symptoms that give rise to most anxiety are those which point to a local obstruction in the brain circulation.

"James Reid.
"R. Douglas Powell,
"Thomas Barlow."

Sir Thomas Barlow is a celebrated authority on cerebral affections, and, doubtless his diagnosis led to the inclusion in the noon bulletin of the explanation of references previously made to "symptoms," the nature of which were not specified.

QUEEN VICTORIA.

UNIVERSAL APPREHENSION.

London, Jan. 21.—12:12 p. m.—The more hopeful bulletin, received at noon, hardly lessened the universal apprehension. Everywhere that bulletins are posted sorrowing crowds have gathered, awaiting the outcome of her majesty's illness. Preparations made in all official quarters for all eventualities indicate the expectations of those who might be supposed to be best informed. The royal apartments in Windsor castle are being made ready for a sudden return of the court, and all state officials in any way concerned in the issue are holding themselves in readiness for prompt action. Another of the queen's physicians, Sir Thomas Barlow, reached Osborne house this morning, a little before carriages dashed up bearing Emperor William, the prince of Wales, the duke of York and the duke of Connaught.

On his arrival at Portsmouth Emperor William was met by a guard of honor. The party, however, dispensed with the usual formalities and immediately went on board the royal yacht Alberta.

As they started for Cowes, the band on the flagship, the Magestic, struck up the national anthem, and Emperor William and his royal relatives reverently bared their heads.

While expressions of sympathy and love are pouring in from every quarter of both hemispheres, none are so appreciated as those from the United States. The Globe voices the general sentiment, saying:

"From other lands hopes come of the recovery and eulogies passed on the character of Queen Victoria. In America, almost without exception, it is under the simple title of 'the queen' that the illustrious patient is referred to and the deep affection implied by the term can hardly be overestimated."

The scenes about the mansion house today exemplified the intensity of the common anxiety which has made all interests here akin.

Thousands gathered there as the day wore on and nothing could be more impressive than the profound silence with which the announcements of the alternating phases of the crisis was heard.

A painful mistake was made early in the afternoon. The flag over one of the embassies was lowered and people rushed off with the news that the queen was dead.

Without waiting for a verification, other flags in the vicinity were lowered and some time elapsed before the error was rectified.

The dispatches received here from nearly every capital in Europe, from India, Australia, Jamaica, and all the British colonies show the press and people to be sympathetic in their comment on the queen's illness.

The one exception seems to be Belgium. A majority of the Brussel's comment is in good taste; but one pro-Boer paper there takes the occasion to a make a political attack upon Great Britain's South African policy.

A dispatch from Pretoria says the queen's illness has caused a profound sensation there.

Special prayers were offered in all the churches of the towns yesterday evening. Many functions in Great Britain and on the continent have been abandoned owing to the queen's condition.

Emperor Francis Joseph has countermanded the court ball, at Vienna, fixed for this evening.

ROYAL PARTY ARRIVES.

Cowes, Isle of Wight, Jan. 21.—12:15 p. m.—The queen's slight rally of this morning was followed by a gradual sinking, which, if continued, will result in her speedy death.

No surprise will be felt here if her death is announced at any moment. Shortly before this announcement was made Emerpor of Germany, the Prince of Wales and their party drove to Osborne house. A good sized crowd met them as they disembarked at Cowes. Naturally there was no cheering, but the men present took off their hats and the German emperor cordially and frequently responded by bowing.

They drove through to Osborne in open carriages. The Prince of Wales appeared to be half-dazed and the Duke of York's eyes were red, while the Duchess of Connaught did not cease crying.

There was intense relief at Osborne House upon the arrival of the imperial and royal party, for several times during the course of the morning it was feared the queen would not live to hear of the Prince of Wales' return.

FEELING IN ST. PETERSBURG.

St. Petersburg, Jan. 21.—In the comment of all circles not influential on Queen Victoria's illness the personal note dominates the political.

The czar's subjects freely admit that her majesty has been one of the principal bulwarks of peace. The Bossia and Novosti alone touch the political cord.

The Rossia says:

"England's prestige is largely due to the queen. To spare Queen Victoria much has been forgiven her ministers. With her will depart Britannia's good genius."

The Novosti says:

"England is discontented with the situation and the dissatisfaction will possibly be expressed more plainly if Queen Victoria dies. Her successor will probably entertain different views on many questions. He is credited with strong French sympathies. The power of an English sovereign is greater than commonly stated, therefore the change may produce a revolution in international politics."

OSCAR RESUMES SCEPTER.

Stockholm, Jan. 21.—At today's council of state King Oscar of Sweden and Norway resumed the reins of government, after his recent illness, the crown prince Gustave retiring from the regency which he had held while his father was incapacitated from attending to business. His majesty's health is now satisfactory. The king's birthday was widely celebrated today. No state ball was given, however.

FIRE SWEEPS TOWN.

Henry, Ill., Jan. 21.—Fire, which threatened early today to destroy this town, was stinguished after having consumed nine business houses, entailing a loss of $100,000; insurance about $50,000.

PROF. GRAY DEAD

FAMOUS INVENTOR PASSES AWAY SUDDENLY.

STRICKEN ON THE STREET

WAS IN THE EAST ATTENDING TO BUSINESS.

HIS CAREER MOST USEFUL

NOTABLE WORK IN TELEPHONY AND TELEGRAPHY.

Newton, Mass., Jan. 21.—Prof. Elisha Gray, of Chicago, who was associated with Arthur J. Mundy in the perfection of a system for submarine signalling, died suddenly at Newton last night.

Prof. Gray was associated with Prof. Alexander Graham Bell in the perfection of the telephone and had been east about a year and a half in connection with the invention of submarine signalling.

He was stricken while on the street. He was picked up in an unconscious condition and carried into a neighboring house, where he died.

Prof. Gray had been visiting Arthur J. Mundy and his brother in Newtonville, and had made arrangements to go to Maine today.

During the afternoon yesterday Mr Gray complained of feeling ill and consulted Dr. Talbot, who told him he had a slight accidity of the stomach. Neuralgia of the heart is assigned as the cause of death.

Elisha Gray was one of the best known of the electrical inventors of the day. He was born in Ohio in 1835, and learned blacksmithing, carpentery and boat building. He then pursued special studies in physical science at Oberline college. In 1870 he began his series of inventions with a self-adjusting telegraph relay, and two years later he established a manufactory of electrical apparatus at Cleveland. He perfected the typewriting telegraph, the telegraph repeater, the telegraphic switch and annunciator and other devices.

In 1872 he organized the Western Electric Manufacturing company, but retired from it in 1874.

He invented his speaking telephone in 1876 and the telautograph in 1893. His name came very prominently before the public in connection with the suit over telephone patents. He organized the congress of electricians, in connection with the world's Columbian exposition in 1893, and was its chairman. He was the author of several works on the subject of telegraphy and telephony.

NO RELIGION IN SCHOOLS

DECISION BY PHILIPPINE COMMISSION.

Clause in Act Establishing a Department of Public Instruction.

Manila, Jan. 21.—The act establishing the department of public instruction was unanimously passed by the Philippine commission today after a debate between Commissioner Moses and Judge Taft over the section permitting religious instruction in school houses.

The commissioners originally were unanimous for the section, but Commissioner Moses became convinced it was not wise, and today he offered an amendment prohibiting the teaching of religious doctrines in school buildings.

Commissioner Ide voted with Commissioner Moses against Judge Taft on the substitute, explaining that he understood the substitute would accomplish the purpose sought.

After the adoption of the substitute the bill was passed unanimously.

BOOKING EXCURSIONISTS.

C. E. Read, chairman of the Knights Templar committee, is in receipt of advices to the effect that the sleepers of the Fort Wayne excursionists to the conclave at Louisville in August next have been assigned a very desirable place in the railroad yards and will be occupied by the visitors during their stay in the Kentucky city. It was stated this morning that the Fort Wayne contingent would have a special train, going by way of Richmond and Cincinnati, from thence over the Louisville and Nashville railroad, and that booking for places in the sleepers has already begun.

PROMINENT HORSEMAN HERE.

Alexander Galbraith, of Janesville, Wis., the largest importer of blooded horses in the United States, is in the city on a business visit to John H. Bass. Ten years ago Officer Bob Dickson was in Mr. Galbraith's employ and the officer was greatly pleased to meet him.

MINE WORKERS MEET.

Indianapolis, Ind., Jan. 21.—Delegates to the number of 1,000 gathered here today in the annual convention of the United Mine Workers of America. The forenoon was taken up with welcoming addresses and responses. It was announced that the conferences with representatives of the coal hoisting engineers, the blacksmiths and the firemen resulted in no agreement. President Mitchell said the whole controversy will be taken into the open convention and decided by a vote of the delegates. The largest delegation at the opening session was from Pennsylvania.

THE DARK SHADOWS DEEPEN

HON. R. C. BELL IS NEAR DEATH'S PORTALS.

Distinguished Patient is Barely Breathing and the End May Come at Any Moment.

Hon. R. C. Bell is dying.

The condition of the distinguished patient has reached a stage so critical that it is now believed to be but a question of hours—perhaps moments—when Mr. Bell will pass from earth. His physician, Dr. C. E. Barnett, this afternoon stated that he did not believe Mr. Bell could survive the day and that death might occur at any moment.

Around the bedside at the elegant home on West Wayne street sorrowful friends are bowed despairingly awaiting the closing of the hand of death, whose pulseless fingers touched the patient some days ago. There has been a steady decline, a slow weakening of vital powers that resisted the efforts of medical skill and made the case an apparently hopeless one for nearly a week. Sunday afternoon came another of the recurring prostrations, with its attendant weakness, and Mr. Bell's temperature rose to nearly 107.

The weakened pulse was intermittent, and only prompt efforts of the physicians averted death at that time. This morning at 10 o'clock the patient again sank, and this afternoon he is barely breathing, the feeble life spark battling against odds that leaves no hope in the hearts of those familiar with the conditions. The patient is unconscious and a local paralysis resulting from his weakened condition has precluded the taking of nourishment since Friday.

The consultation of Dr. Clevenger, the Chicago specialist, on Saturday, only served to confirm the diagnosis of Dr. Barnett and emphasize the hopelessness of the case, and Dr. Clevenger returned to his home yesterday.

PRESIDENT ALMOST WELL.

Washington, Jan. 21.—President McKinley has almost completely recovered from his recent illness and was in his office at the usual time this morning. His work for the present, however, will be confined to such as requires immediate attention, and he will receive only such callers as have urgent business with him. Mrs. McKinley's health is quite good.

BROKERS ASSIGN.

New York, Jan. 21.—Potter & Kirkham, members of the Consolidated Stock and Petroleum exchange, have suspended. Mr. Potter, of the failed firm, is said to be the ex-president of the Maverick bank, of Boston, which failed several years ago.

MR. HARRIS MAY ACCEPT IT.

It was stated this morning that Attorney E. V. Harris might accept the challenge of Chairman Berghoff for a discussion of the proposed charter amendments and speak on behalf of the republicans in support of the changes. Asked concerning it, Mr. Harris said he had heard nothing about it until this morning and had not given the matter any consideration. He was inclined to the opinion, however, that if a debate was really wanted he might accommodate those who are fighting the proposition.

HAS LONG BEEN ILL

Victoria Attacked by Senile Decay Which was Known a Year Ago.

STARTLING AND PATHETIC TALE

New York, Jan. 21.—A dispatch to the World from London says:

Your correspondent has obtained from a source within court circles the first comprehensive and actual account of the queen's illness that has been given out. The facts given place the illness of the queen in a startling and pathetic light. They show that her mind has been failing for many months, even before her visit to Ireland. She has been a mental wreck for months.

Whenever it was officially announced that she made felicitious responses to speeches at public functions it is a matter of cold fact that the poor old queen was in such a daze that all she could say to her companions was:

"Where am I."

Several times when she has appeared in public during the past six or eight months she has fallen asleep.

Had it been any one else but the queen of England it would have been plain long ago that the malady was senile decay.

And that truthfully is what afflicts Victoria.

But for her physical breaking up of the past week, an attack of paralysis in the left side, it would have been possible for the court and the royal household to have kept from the British people knowledge of her mental decay for an indefinite period.

For the queen had lapses of intellectual vigor, but these were more distressing to her than her periods of mental blank.

When her brain was clear she immediately reverted to the horrors of the war in South Africa. Again and again she harped upon the war. This war, which she strove with all her power to avoid, made the last hours of England's queen, who reigned happily longer than most men live, most wretched and miserable. In her lucid intervals it haunted her incessantly.

The queen's strong constitution manifested the first symptoms of serious decay during the stay of the court at Windsor last November, and December of 1899, when evil tidings of the South African war, which began the previous October, began to arrive in rapid succession.

The assassination of the king of Italy last July shocked her deeply.

The news of the illness of her eldest child, the Empress Frederick, added greatly to her distress, and the fact that she was physically unable to visit the empress and see her before either died made her nervous and excitable.

Later came the death of her second son, the duke of Saxe-Coburg-Gotha (Edinburg), which in a few weeks was followed by the death of her grandson, Prince Christian Victor, son of her daughter Helen, wife of Prince Christian of Schleswig-Holstein.

The prospect of an indefinite prolongation of the war was a trial under which her health again began to sink in November last.

Her spirit remained undaunted, and when it was reported that President Kruger had said the war would claim her as one of its victims the queen declared:

"I may die, but Mr. Kruger won't kill me."

In December her feebleness rapidly increased. Sleepless nights were passed in prayer and tears, causing the most profound anxiety to her entourage. The queen lost her appetite and began to shrivel, presenting all the characteristics of senile decay. The queen drove about in her donkey chaise within the grounds of Osborne house for the last time on Tuesday. The duchess of Edinburgh, or Saxe-Coburg-Gotha, was her companion.

On her return to the castle the queen was asleep. In that condition she was carried to her bed never to rise again.

ANXIETY IN WASHINGTON.

Washington, Jan. 21.—The greatest interest and sympathy is manifested in official circles here in the condition of the queen.

Every bulletin coming by cable is awaited with anxiety. Moreover, the character of the inquiries indicates clearly that the interest is not confined to the official class, nor is it perfunctory.

While the president and the members of his cabinet and other high officials are by their own request promptly notified of every change in the sad scene at Osborne, all of the employes in the executive departments, even to the humblest messenger, are equally diligent in seeking for the latest information.

There is little to be done officially here, when the end comes, and that little is perfectly well defined by precedent.

The president will communicate directly from the white house an expression of his regret to the prince of Wales, or rather to King Edward VII., as he will be by the time the message is indited. Secretary Hall will communicate to Ambassador Choate an official expression of the sentiments of this government. This will be by cable also. Later on more formal exchanges will take place by mail.

By this means the state department will be officially informed of the accession of the new monarch to the throne. It will return its official acknowledgements, and that will be all that is prescribed by the rules of official etiquet.

MUCH INTEREST IN PARIS.

Paris, Jan. 21.—The dispatches from Osborne are eagerly followed here. The European papers publish more frequent editions, which are quickly sold. The articles in the papers are sympathetic, though they give evidence of the anti-British feeling aroused by the South African war.

Many of the writers ascribe Queen Victoria's collapse to the cloud of melancholy enshrouding her on account of the situation of South Africa and the ever-increasing death roll.

Joseph Chamberlain is spoken of as the evil spirit responsible for the painful circumstances of her end.

Anglophobe writers, like MM. Drumont and Millevoye, publish, however, in the Libre Parole and Patrie, respectively, ruthless excoriations of the dying queen.

Bulletins posted at the British embassy and British consulate were read by a large number of visitors. Many notable people called at the British embassy and inscribed their names, including M. Crozier, chief of the protocol; General Zurlinden, the Belgian and Swiss ministers, President Faure's widow and daughter and M. Loubet.

The government was kept closely informed from London.

The Temps, in a kindly article, says:

"Queen Victoria has become the symbol of the nation and the empire, the glories and prosperities of her long reign and the century of progress and well being. In her maturity she was the ideal constitutional sovereign. The prince of Wales has had his tastes, friends and creed. Even if he desired to efface himself and follow the example of his mother his sex would render the step more difficult. The death of the queen will be, probably, in more than one domain the signal for grave changes. It is the end of an era."

SORROW IN BERLIN.

Berlin, Jan. 21.—1 p. m.—The foreign office has received information since Emperor William's arrival at Osborne House that the condition of the queen is hopeless.

The Associated Press learns that the object of the emperor's visit was to deliver special parting messages on behalf of himself and his mother, but it is believed at the British embassy here that the queen has been unconscious since Wednesday night.

The embassy officials have cancelled all invitations and acceptances.

SABBATH SERVICES.

ANNOUNCEMENTS OF THE HOURS OF DEVOTION IN THE CHURCHES OF FORT WAYNE.

PRESBYTERIAN.

First Presbyterian church, Washington and Clinton streets, Rev. D. W. Moffat, D. D., pastor—Sunday school at 9:30 a. m.; morning service will be the annual praise and thanksgiving service of the Ladies' Missionary society and special music will be rendered at 10:45; Christian Endeavor meeting at 6:30; prayer meeting, Wednesday evening.

Westminster church, West Berry street, two and one-half squares from court house—10:30 a. m., theme, "Imprisoned for the Faith;" 12 m., Sunday school; 3 p. m., Junior Christian Endeavor; 6:30 p. m., Senior Christian Endeavor; 7:30 p. m., discourse illustrated by the stereopticon, "An Excursion to Calvary; many fine pictures.

Third Presbyterian church, 540 Calhoun street, Rev. J. A. F. McGaw, D. D., pastor—Sunday school at 9:30 a. m., O. B. Fitch, superintendent; morning service at 10:45 a. m.; subject of sermon, "Christian Perfection;" Christian Endeavor at 6:45 p. m.; evening service at 7:30; subject of sermon, "How to Read the Bible."

Bethany Presbyterian church, corner Boone and Fry streets, Rev. J. C. Breckenridge, pastor—Sunday school at 2:30 p. m., instead of 9:30 a. m.; morning service at 10:45; Christian Endeavor at 6:30, and evening service at 7:30.

Rev. Frank Miller, of Elgin, Ill., the "singing evangelist," will continue the evangelistic services during the week; meetings at 3 p. m. and 7:30 p. m.

METHODIST EPISCOPAL.

Berry Street—Sunday school, 9:30 a. m.; sermon, 10:30 a. m.; general class, 12 m.; Epworth meeting, 6:30 p. m.; preaching, 7:30 p. m.; prayer meeting, Wednesday, 7:30 p. m. Rev. H. J. Norris, pastor.

Services at Wayne street M. E. church tomorrow, conducted by Rev. J. Fenwick Reed: 9:30 a. m., Sunday school; 10:30, sermon, Rev. J. F. Reed; 12 m., classes; 3:30 p. m., junior league; 6:30, Epworth league; 7:30, sermon, Rev. J. F. Reed.

Evangelistic services every evening during the week.

Trinity M. E. church, Fourth and Cass streets, Rev. Charles E. White, pastor—Sabbath school at 9:30 a. m., T. A. McMaken, superintendent; at 10:30 the pastor will preach a sermon on the subject, "Under the Juniper Tree;" the junior Epworth league meets at 2:30, Mrs. Charles White, superintendent; evening service at 7:30.

St. Paul M. E. church, Walton avenue, Rev. B. Sawyer, pastor—Preaching services at 10:30 and 7 o'clock; class meeting at 12 m.; junior Epworth league will meet at 2:30 p. m. and be conducted by Miss Patterson; revival meetings continue each evening at 7:30; Epworth league will meet at 6 p. m., Chas. Smith, president; Rev. Piemont Spain will preach in the evening; Sunday school at 9:30 a. m. Singing will be conducted by Mr. Waterson.

REFORMED.

Salem Reformed church, corner [illegible]—Sunday school at [illegible] a. m.; morning services and preaching at 10:45; evening services at 7:30; the evening services will be in English. Rev. Philip Rumi, pastor.

St. John's Reformed church, corner [illegible] and Harrison streets, Rev. John H. Beach, pastor—German services: Sunday school; 10:15 a. m.; English services and preaching, 7:30 p. m.; devotional meeting of the Young People's society, 6:30 p. m.; evening services and preachings: the second and third series of sermons on the Gift Prayer will be delivered; Wednesday evening, discussion and explanation of the Sunday school lesson.

Zion Reformed church, Rev. A. E. Zerbinis, pastor—Church [illegible] 191 East Washington street—German morning service at 10:30; subject, "The Twentieth Century Church;" Sabbath evening service at 7:30; this will be a gospel service; Sunday school at 9:30 a. m.; Young People's prayer meeting at 6:45 p. m.; mid-week service at 7:30 Wednesday evening.

BAPTIST.

First Baptist church, Rev. D. Hanley, of Chicago university, will preach morning and evening. Sermon at 10:30 a. m.; preaching at 7:30 p. m.; baptism at night; special music at both services; Sunday school, 9:30 a. m.; Mr. Bowser's class, 2:30 p. m.; Juniors, 2:30 p. m.; B. Y. P. U., 6:30 p. m.; Beaver Chapel Sunday school, 9:00 a. m.; North Side Sunday school, 3:00 p. m.; Lakeside Sunday school, 3:00 p. m.; Hanna Street Sunday school, 3:00 p. m.

CONGREGATIONAL.

Plymouth Congregational church, Rev. J. Webster Bailey, pastor—Morning service at 10:45; subject, of sermon, "The Worth of a Man." Special offering for annual state assessment. Sunday school at 9:30 a. m.; Christian Endeavor meeting at 6:30 p. m.; evening gospel service at 7:30.

South Congregational church, corner DeWald and Hoagland avenue, D. T. Williams, pastor—Preaching services, 10:45 a. m. and 7:45 p. m.; morning subject, "The Highest Liberty," evening, "The Foolish Sale." Bible school, 9:30 a. m.; Junior C. E., 3:00 p. m.; Senior C. E., 6:30 p. m. Mid-week service Wednesday evening, 7:30; subject, "Humiliation Before Exaltation."

DISCIPLES OF CHRIST.

West Jefferson street Church of Christ, Edgar William Allen, pastor. At 10:30 a. m., sermon, "The Growth of the Kingdom of God;" 7:30 p. m., sermon, "Unreserved Renunciation;" 9:30 a. m., Sunday school; 6:30 p. m., Christian Endeavor. Monday night, Meeting of the King's Daughters; Tuesday night, Choral union; Wednesday afternoon, meeting of the women of the church; Wednesday night, mid-week service; Friday night, meeting of the men of the church; Thursday afternoon, Ladies' Aid society tea at Mrs. Stokes', 109 Edgewater avenue, Lakeside.

West Creighton avenue Church of Christ, corner Miner street and West Creighton avenue; Zach. A. Harris, minister. For the week beginning January 20: Bible school, 9:30 a. m. Preaching, 10:30 a. m. and 7:30 p. m. Sermon topics, morning, "Winning Souls;" evening, "Preparation for Rendering an Account." Y. P. S. C. E., 6:30 p. m., "Abiding Influence," Heb. 11:4; Matt. 29:13. Wednesday evening—Prayer meeting; topic, "The Heavenward Guide." Ps. 73:23-24. Thursday evening—Teachers' meeting in pastor's study at the church. Thursday afternoon—The Ladies' Aid society will meet with Mrs. J. A. Richardson, No. 171 Hayden street. The ladies will give a tea from 5 to 7 p. m. Choir practice Friday evening.

Y. W. C. A.

Service of the Young Women's Christian association Sunday afternoon at 4 o'clock, led by Miss Mary Louise Hazzard, of Peoria, Ill. The German class meets Friday evening at 8 o'clock. Those thinking of taking are asked to enroll at once. The next quarterly meeting will occur on the evening of January 24.

EVANGELICAL ASSOCIATION.

Bethel Evangelical church, corner DeWald and Clinton streets—Sunday school at 9:30 a. m., William Metz, superintendent; preaching at 10:30 a. m. and 7:30 p. m.; preaching in the English language both morning and evening; Y. P. A. at 6:30, subject, "A Closer Influence," leader, James Tuyhill. Revival meeting every night next week at 7:30. All preaching in the English language. Rev. J. M. Evans, pastor.

RAILROAD Y. M. C. A.

A special prayer meeting will be held at 4 p. m., conducted by Hiram A. Phillips. Both ladies and gentlemen invited. Bible study at 4 p. m.

UNITED BRETHREN.

Calvary U. B. church, corner Harrison and Elm streets, Rev. J. W. Lake, pastor—Sunday services: Sunday school, 9:30 a. m., Allen A. Tucker, superintendent; Y. P. C. U., 6:30 p. m.; preaching services, 10:30 a. m. and 7:30 p. m.; general testimony meeting during morning service; evangelistic services at 7:30 p. m.; revival services each evening during the week.

FREE METHODIST.

Free Methodist church—Preaching Sunday, 10:30 a. m. and 7:30 p. m.; Sunday school, 3:00 p. m.; Young People's meeting, 6:30 p. m. Revival services every evening during the week. Rev. P. S. Shoemaker, pastor.

EPISCOPALIAN.

The services at Trinity Episcopal church tomorrow will be as follows: Holy communion, 8 a. m.; morning service and sermon, 10:45 a. m.; evening service at 7:30 p. m.

AFRICAN METHODIST.

A. M. E. church, corner Wayne and Francis streets—Hours of service: At 10:30 a. m. and 7:30 p. m.; Sabbath school at 3 p. m.; Christian Endeavor at 6:30 p. m.; prayer meeting on Thursday evening at 7:30. Rev. A. Smith, pastor.

CHRISTIAN SCIENCE.

First Church of Christ, Scientist—Services, 10:30 a. m., in Harmony hall, 20 West Berry street. Subject, "Truth." Golden text, "He hath remembered his mercy and his truth toward the house of Israel: all the ends of the earth have seen the salvation of our God." Psalm 98:3. Testimonial meetings, 8 o'clock every Wednesday evening. Reading rooms adjoining church rooms open 2 to 5 p. m. week days only.

ENGLISH LUTHERAN.

Trinity English Lutheran church—Sunday school, 9:30; morning service at 10:30 o'clock; no evening services; Luther league, 7:00; teachers' meeting, Thursday, 8 p. m.; Dorcas society, Friday; catechetical class on Saturday morning at 9 o'clock.

Christ's Lutheran church, Jefferson and Webster streets, Rev. L. J. Mutschman, pastor—Sunday school at 9:30 a. m.; Luther league at 6:45 p. m.; preaching services at 10:45 a. m. and 7:30 p. m.; morning theme, "A Blessed Poverty," the first in a series of morning sermons on the "Beatitudes;" the others will be, "A Blessed Meekness," "A Blessed Craving," "A Blessed Disposition," "A Blessed Heart," "A Blessed Work," "A Blessed Persecution." At the evening service the pastor will preach upon the subject, "A Man Who Has a Good Thing and Does Not Know It." Mid-week service, Wednesday at 7:30 p. m. Special music.

Lutheran Church of the Redeemer, West Washington and Fulton streets, Rev. C. F. W. Meyer, pastor—Preaching at 10:30 a. m. and 7:30 p. m.; Sunday school at 9:15 a. m.; classes by appointment.

ROMAN CATHOLIC.

Cathedral of the Immaculate Conception, Rt. Rev. Herman J. Alerding, D. D., bishop; Very Rev. John Guendling, V. G., pastor; Rev. J. H. Bathe, chancellor; Rev. John Durham, assistant; Rev. P. J. O'Reilley, assistant.

Masses at 6, 8, 8:30 (children's services) and 10:30 a. m.; Sunday school at 2 p. m.; vespers at 3 p. m.

The following meetings are held every Sunday in rotation during the month, commencing at 4 o'clock: First Sunday, Married's Men's sodality, Rev. P. J. O'Reilley, director, and Young Men's sodality, Rev. John Durham, director. Second Sunday, Rosary sodality, Very Rev. J. H. Guendling, director. Third Sunday, Young Ladies' sodality, Very Rev. John Guendling, director. Fourth Sunday, Boys' sodality, Rev. P. J. O'Reilley, director, and Young Girls' sodality, Very Rev. John Guendling, director. The St. Vincent de Paul society meets every fourth Sunday in the month during the winter. The Catholic Knights of America, branch No. 103, meets the first and third Sundays of each month. Rev. P. J. O'Reilley, director.

St. Patrick's, corner of DeWald and Harrison streets, Rev. Joseph F. Delaney, pastor; Rev. Thomas Mungovan, assistant—The services at the church are as follows: Mass at 7:45 a. m.; children's mass at 9 a. m.; high mass at 10:30 a. m.; catechism at 2:15 p. m.; vespers at 3 p. m. Masses at 6:30 and 8 a. m. during week days.

Following is a list of the various societies of the church and the times of meeting: Married Men's and Young Men's sodalities, first Sunday in the month; Rosary society, second Sunday; Young Ladies' sodality, third Sunday; also the other three Sundays of the month for the office of the Blessed Virgin; Boys' and Girls' sodalities, fourth Sunday at 2:30 p. m.; all other meetings at 4 o'clock, immediately after vespers; each society takes communion on Sunday of meeting; St. Vincent de Paul society meets the fourth Sunday of the month; Ladies' Catholic Benevolent association meets first and fourth Thursdays; St. Joseph Benevolent society meets second Sunday of the month. Sacred Heart devotions on the first Friday of the month at 7:30 p. m.

St. Mary's (German), corner of Lafayette and Jefferson streets, Rev. John H. Oechtering, pastor; assistant, Rev. Gustave Hattenroth—Sunday services, 8 and 10 a. m. and 2:30 p. m.; Sunday school, 2 p. m.

St. Paul's (German), corner West Washington and Griffith, Rev. F. J. H. Kroll, pastor—Services, 10 a. m. and 2 p. m.

St. Peter's (German), corner East DeWald and Warsaw streets, Rev. Ferdinand Koerdt, pastor—Sunday services, 7:45 and 9:45 a. m. and 2:30 p. m.; Sunday school, 2 p. m.

St. Joseph's chapel (in connection with St. Joseph's hospital), Rev. Thomas Eisenring, C. S. S., chaplain—Sunday services, 10 a. m. and 4 p. m.; weekly services, 8 a. m.

Church of the Precious Blood, corner of Barthold and Fourth street, Rev. Francis Nigsch, pastor—Morning mass at 7:45; high mass, with sermon, at 10 a. m., and vespers at 3 p. m.

GERMAN LUTHERAN.

Emanuel Lutheran, West Jefferson street, Rev. C. Gross and Rev. Philip Wambsganss, jr., pastors—Sunday services, 10:00 a. m. and 7:30 p. m.; Sunday school, 2:30 p. m.

St. John's Lutheran church, corner Washington boulevard and Van Buren street, Rev. H. P. Dinnerker, pastor—Services (German), 10:00 a. m.; services (German) for children, 2 p. m.; services (English) 7:30 p. m.

German Lutheran Zion's church, Creighton avenue and Hanna street, Rev. H. Chr. Luehr, pastor—Services, 10:00 a. m. and 2 p. m. Sundays.

Evangelical Lutheran Concordia congregation, southwest corner of Fletcher and Alliger street—Sunday services: Preaching at 10 a. m., and Sunday school at 2:30 p. m., Rev. August Lange, pastor.

St. Paul's, on Barr street, Rev. Jacob Miller, pastor—Services, 10 a. m. and 7:30 p. m., Sunday school, 2:30 p. m.

Grace Lutheran church, corner Pontiac and Gay streets, Rev. J. F. Miller, pastor—Services, 10 a. m., services for children, 3 p. m.

Trinity, corner of Huffman and Oakland streets, Rev. J. A. Bohn, pastor—Sunday services, 10 a. m. Sunday school, 2:30 p. m.

AN ENGINE'S VIBRATION.

"Vibration is the great bugbear of this business," said one of the best informed stationary engineers in New Orleans. "It is governed by fixed laws, of course, but they are so subtle and intricate that it is next to impossible to master them. They have a most important bearing, however, on the life of machinery. I have known valuable engines to jar themselves literally to pieces for no apparent cause. Some slight error in adjustment had set up a vibration that was communicated from part to part, like a contagious disease, until the whole plant was affected. A steady tremor of that kind will not only wear out the parts, but it causes what we call 'structural changes' in the metal itself. Wrought steel will gradually lose its toughness and elasticity, and become as brittle as cast iron. When it is fractured, the interior will have a strange, granulated appearance, and the worst of it is that the alteration may be going on for months without the knowledge of the most careful engineer alive. That is the secret of the breaking of a great many propelling shafts at sea. There are different ways of stopping vibrations, and one of the most curious is to set up a counter-tremor in the opposite direction. One neutralizes the other. Quite frequently," continued the engineer, "a machine that gets 'the jumps,' as we call it, will do itself no particular harm, but will play havoc with the building in which it is located. Some years ago I was in an upstairs office of a large business block in a near-by city, and, happening to lean against the wall, my attention was attracted by a peculiar, low, humming sound, like the faint buzzing of bees. I made some inquiries and found a couple of very powerful engines were on the first floor, going at full tilt. They had set up a vibration that was gradually tearing down the house, and in certain places the masonry had disintegrated to such an extent that very elaborate repairs were necessary. The trouble was easily checked by putting in new foundations for the machines. Another curious case occurred right here in New Orleans. Two engines were located in a three-story building in the lower part of town, and gave no trouble whatever until one afternoon, when suddenly the entire edifice was shaken as if by an earthquake. All the occupants were terribly alarmed and thought the house was coming down about their ears. It turned out, upon investigation, that the engines had merely 'caught step.' In other words, their vibrations, which had been previously offsetting each other, happened accidentally to become uniform. If the jar had continued it would undoubtedly have destroyed the building. It was remedied by simply changing the length of one of the cylinder strokes."—New Orleans Times-Democrat.

The Stockholm street railway administration has ordered that every suburban train at night must be provided with a separate car for intoxicated persons only.

Try The Sentinel Want Column.

PLUMBERS WILL FIGHT IT

DENOUNCE BUTLER LINE SUBSIDY IN STRONG TERMS.

Resolutions Adopted by Union No. 166 Officers Chosen The Annual Ball.

The Fort Wayne Plumbers' union went on record last evening in most emphatic terms against the proposed subsidy of $100,000 to the Fort Wayne and Butler railroad, adopting the following resolutions:

"Whereas, The citizens of Wayne township are asked to vote on a proposition to appropriate the sum of $100,000 as a subsidy to the Fort Wayne and Butler railroad, be it

"Resolved, By Local 166, Plumbers', Steam and Gasfitters' union, that we oppose the payment of public funds as a subsidy to any corporation as a vicious as well as useless proceeding; and

"Resolved, That if any of our so-called public spirited citizens feel that they would be benefited by the construction of said railroad, they should not be denied this opportunity to invest in the enterprise and thereby become great public benefactors; and, be it further

"Resolved, That we denounce the whole affair as a piratical attempt to hamstring the citizens of Fort Wayne, and we therefore pledge our efforts to defeat the proposition at the polls."

ELECTED OFFICERS

The annual election of officers of the union resulted as follows: President, Charles Geskill; vice president, Hugh O'Connell; secretary, [illegible] Callahan; treasurer, John O'Rourke; sentinel, Fred Koll; [illegible] and Lodge council, [illegible] Martin and Roberts.

The second annual ball of the Plumbers' union will be held at Rudell hall next Wednesday evening, and it is expected to be very successful. The council has fixed upon a very large ticket sale.

STUDENTS EXPATRIATED

St. Petersburg, Jan. 18.—One hundred and fifty students recently arrested at Kieff for engaging in political agitation have been ordered expatriated to Port Arthur, where they will do military service. The same fate awaits scores of students arrested at the capital on a similar charge. The fermentation continues among the students throughout the country. Disturbances are anticipated.

WILL OPPOSE CROWN RULE.

Kingston, Jamaica, Jan. 18.—The general elections here have concluded. Of fourteen members of the legislature returned thirteen are pledged to resist Joseph Chamberlain's attempt to restore absolute crown government. The feeling against the British colonial policy is growing stronger and if Mr. Chamberlain refuses to yield delegates will be sent to England soon.

UNIVERSITY JOBS SUIT.

Nashua, N. H., Jan. 3.—A verdict for the defendant was found by the supreme court jury in the case of the University of Illinois vs. Solomon Spalding, of this city, to recover $70,000 as Mr. Spalding's share of a bond for $600,000 to protect a fund deposited with Charles Spalding, uncle of the defendant, by the university. United States District Attorney C. B. Humblett today moved that the verdict be set aside.

A FRANK ADMISSION.

(Decatur Democrat.)

Senator Kell, of Allen county, is now trying to serve his county as both a hold-over and newly elected senator, and with all that he has lost one vote as a member of that body. A special dispensation should be issued, granting him such extraordinary privileges in the unique position he now enjoys. He is from Allen county, and certainly is entitled to everything and anything desired."

QUEER GIFTS TO THE POPE.

This year—that is, holy year—the Vatican has become a perfect menagerie of objects, animate and inanimate, as many of the faithful have desired to give his holiness a personal gift, with in many cases strange results. For instance, a peasant from Abruzzi the other day brought a pair of turtle doves in a basket and was highly incensed because he was not allowed to carry them into St. Peter's and present them personally, then and there, to the head of the church. A woman brought—that is, carried to the station—a young and lusty pig, but was obliged by her horrified parish priest to leave it behind.

Alfred Mancini, now in Rome, has however, made the pontiff a present which is most interesting and valuable. Not long ago he brought with him from the Holy Land two magnificent goats taken from Mount Carmel. They are splendid beasts, distinguished from their kind by their black coats, unusually thick and soft, and by their ears, which are large and full like those of a hunting hound. The pope has inspected them personally in their pasture in the Vatican gardens. The other day as he stood looking at them he said: "How they bring back to me the days of my childhood, when I scrambled about the hills of Carpineto like the goats, going in many places where only a wild boy or a goat could gain foothold." These goats are as yet untried in the climate of Rome, but as they are hardy animals it is hoped they will not suffer by the change from Palestine.

RENTED LOCOMOTIVES

Hundreds of locomotives are rented every year. Several corporations make their chief revenue that way. The Baldwins have many a machine out on the rental form of payment. That is, the engines are rented in the same way that you would buy a stove on installments—so much down, so much a month, the payments to apply on the final purchase money. It is a fact, however, that [illegible] rent locomotives. They are mainly let out to contractors who construct temporary railroads for hauling dirt from excavations. Contractors who hire the locomotives usually have their own names gilded on them, so that the public may suppose it belongs to them. The engines, [illegible] and long, are not off-[illegible] [illegible] express trains [illegible] they are fit only to [illegible]. The engineers who [illegible] sometimes also the [illegible] of the profession. They [illegible] expected express engines, [illegible] messes of other [illegible] be discharged from one road after another until they are [illegible] a gravel or a wood [illegible] Record.

MIGHTY A LARGE VILLAGE.

In Russia everything is large and everything is local. Moscow is like a [illegible] village and everything, [illegible] not bigger, is easily [illegible] to cover. The streets are unpaved and rough, [illegible] by a little rim of cobbles, [illegible] as meadows. The arcades and passages, with their cellars and lofts, their steps above, their glass roofs, are so commodious that they could hold the Passage des Panoramas and the Burlington arcade and the [illegible] Milan, without filling [illegible] a corner of them. Cellars and lofts, the [illegible] only by carpenters and contractors, [illegible] by another red or [illegible] blue. There are [illegible] no [illegible] or modernism.

[illegible] are filled with [illegible] mechanical organs, with drums and cymbals; a great bell [illegible] a chain on all four [illegible] to clear the road; the [illegible] of variety of brass.

The houses which build the houses [illegible] are painted [illegible] the houses are painted [illegible] of black the churches [illegible] like the temples of savage idols. [illegible] into every unnatural shape [illegible] every plaster color. [illegible] and legs swathed in rags pass to and fro among the top boots of the middle classes, the patent leather boots of the upper classes, like the inner savagery of a [illegible] still so near barbarism, made evident in their survival of the footgear of primitive races.

BURIED IN WOOLEN.

In 1679 an act passed requiring the dead to be buried in woolen, the purpose being to lessen the importation of linen from beyond the seas and the encouragement of the woolen and [illegible] manufactures of the kingdom. A penalty of £5 was inflicted for a violation of this act; and as frequently people preferred to be buried in linen, a record of the fine [illegible] example, at Gayton, Northamptonshire, where we find in the register "1708. Mrs. Dorothy Billington was buryed April 5, in Linnen, and the forfeiture of the act paid, fifty shillings to ye informer and fifty shillings to the poor of the parish."

Pope wrote the following lines on the burial of Mrs. Oldfield, the actress, with reference to this custom:

Odsfish! In woollen! 'Twould a saint provoke,
(Were the last words poor Narcissa spoke)
No, let a charming chintz and Brussels lace
Wrap my cold limbs and shade my lifeless face.

ANCIENT BOATS IN IRELAND.

Seventeen fishing-boats, one of which is said to have been built between 1740 and 1750, form the odd little fishing village of Carracross, on the west coast of Ireland. The only building in the place which is not constructed of an old boat is the priest's house, and this is built almost entirely of the driftwood which the gulf stream piles upon the rocky coast. There is not a tree of sufficient size to give building timber within eight miles of Carracross, and, though there is plenty of building stone, it is never used for anything except building fences around potato patches.

Chicago and Nebraska parties will colonize Finns in the counties of Fentress and Morgan, Tenn. They have secured for this purpose 100,000 acres of land.

Edward Hilliker, of Parachute, Col., is the latest claimant to the $20,000,000 estate left by Imley Clark, the gold mine owner, who died in Australia two years ago.

Try The Sentinel Want Column.

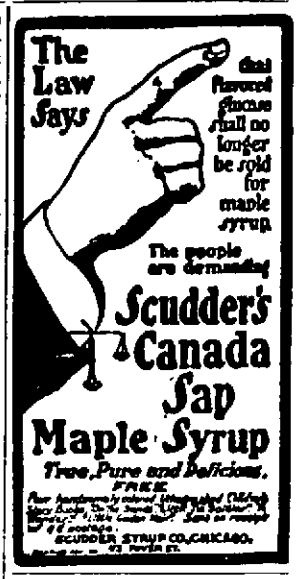

OLD MEXICO

THOMPSON'S personally conducted 1901 Wabash Mexico Tour.

Leaving Fort Wayne via Wabash R. R. Wednesday, February 27. Special Pullman Train; six cars; composite car, dining car, compartment sleeper, drawing room car, with elegant connecting suites; library and observation car.

3,400 miles of travel in Mexico. Whole tour covers 7,500 miles. We go 400 miles south of the Tropic of Cancer into Tropical Mexico. Six full days in Mexico City at Hotel Sanz, the Waldorf-Astoria of Mexico. Only tour making this elegant hotel headquarters. All large cities of Mexico visited, including Monterey, San Luis Potosi, Aguas Calientes, Leon, Zacatecas, Guanajuato, Guadalajara, Mexico City, Toluca, Cuernavaca, Orizaba, Tampico, Tula, returning via El Paso, Las Vegas, Hot Springs, Colorado Springs and Denver. Side trips to California if desired.

The most complete educational tour and finest Pullman Train ever sent to Old Mexico. Entire cost, including everything for the thirty days, about $10.00 a day.

MEMBERSHIP POSITIVELY LIMITED TO SIXTY.

An elegant 68 page Art Souvenir Itinerary now ready. If interested apply early to

R. G. THOMPSON, P. & T. A., Wabash R. R., Fort Wayne.

NOTICE OF COMMISSIONER'S SALE.

Notice is hereby given that the undersigned commissioner, appointed by the Whitley circuit court in Cause No. 4298, wherein Henry Kanning is plaintiff, and Sophia Kanning et al., are defendants, will, by virtue of an order of said court made and entered of record at the September term, 1900, offer for sale at private sale, at the law office of Henry Colerick, in the City of Fort Wayne, Indiana, upon Thursday, the 31st day of January, 1901, the following described real estate situated in Allen county, Indiana, to-wit: The west half of lot Number One Hundred and Twenty (120), and the east half of lot Number One Hundred and Twenty-one (121), all in the original plat of the City of Fort Wayne, being sixty feet fronting on East Wayne street, in said city. The same has been appraised in two parcels, to-wit: The east twenty feet thereof and the west forty feet thereof, and will be sold in parcels or as a whole to the best advantage, and will continue said sale from day to day until sold.

Terms of sale: Said real estate will be sold free and clear of the line in favor of Charles F. Pfeiffer. Payments, one-third cash in hand, one-third in one year, and one-third in two years; the deferred payments to be secured by notes waiving relief from valuation and appraisement laws, drawing six per cent interest from date of sale and secured by mortgage upon the premises.

P. H. CLUGSTON, Commissioner.

Jan7-d3w

Can't be perfect health without pure blood. Burdock Blood Bitters makes pure blood. Tones and invigorates the whole system.

'Tisn't safe to be a day without Dr. Thomas' Eclectric Oil in the house. Never can tell what moment an accident is going to happen.

"Neglected colds make fat graveyards." Dr. Wood's Norway Pine Syrup helps men and women to a happy, vigorous old age.

It's chilly to suffer from that horrible fatigue of the night, itching piles. Dr. Wood's Ointment cures, quickly and painlessly. At any drug store, 50 cents.

You Need Money!

WE HAVE IT.

$10. $15. $25. $75.

On any amount you may want on your piano, household goods, horses and wagons and other like security, in fact we loan on all kinds of personal property. Everything is left in your possession and you have the use of both money and goods. All our dealings are confidential, quick and courteous. Persons unfortunately embarrassed who wish to avoid everything else to avoid publicity are the ones we desire especially to serve. You can have from one month to one year to pay it back and our payments are so small that any one can meet them. You will save money by dealing with us as our rates are the lowest and terms easiest. It will cost you nothing to get our rates.

Indiana Mortgage Loan Co.,

Room 3 Arcade, up stairs. Home 'phone 949.

Open Saturday evenings from 7 to 8:30.

Office 'phone 261. Residence 1047

Robert Spice,

PLUMBER, STEAM and GAS FITTER...

45 W. MAIN STREET.

HERE'S THE PLACE TO GET YOUR FEED.

Mr. L. Schwartz has purchased the business of Mr. Louis J. Jourdan and will carry at all times a complete stock of hay, straw, corn and oats, chopped feed, bran. Your patronage solicited. Telephone No. 452. 47 East Columbia street.

S. S. and Green Trading Stamps.

Mrs. E. B. Gordon, of East Wayne street, is recovering from an attack of the grip, which has confined her to the house for a week.

PIONEERS CALLED TO REST

JAMES R. DARROW AND MRS. HENRY STIER NO MORE.

Mrs. Elizabeth Liebig Answers the Summons—Other Deaths and Funeral Notices.

After a protracted illness, weakened by the accumulated weight of years, James R. Darrow, an old resident of Allen county, died early Sunday morning at his home, 17 Holman street, at the advanced age of 81 years.

Mr. Darrow was a native of Lexington, Ky., and was born October 27, 1820. When but a mere boy he removed with his parents to Indiana, taking up a home in the sparsely settled country near Noblesville. Later he removed to Indianapolis and for some years enjoyed a successful business career at the state capital. In 1872 Mr. Darrow came to Fort Wayne, established the Darrow house on South Calhoun street, and for twenty-one years conducted this hostlery. For the past ten years he has lived a retired life.

Mr. Darrow's marriage occurred more than sixty years ago, and his aged wife survives, together with a son, George G. Darrow, who recently returned from Alaska, and two daughters, Mrs. L. T. Thomas and Mrs. Laura Kline, both residing at Evansville.

Funeral services will be held at the residence Tuesday afternoon at 1:30 conducted by Rev. J. W. Lake, of Calvary U. B. church. The interment will be at Lindenwood.

STIER.

Mrs. Fredericka Charlotte Stier, widow of the late Henry Stier, who died about four years ago, passed away Sunday morning at her home, 108 Lafayette street, at the age of 78 years. For more than a year Mrs. Stier has been in feeble health, and during the past few weeks her decline has been rapid.

Mrs. Stier was born at Windheim, Prussia, June 14, 1822, and with her parents came to America and located in Fort Wayne in 1836. It was long before the days of railroad and canal, and the party of three families made the trip from Toledo on the Maumee river, the household goods loaded on boats and propelled by poles, while the members trudged the weary way on foot. After her marriage with Henry Stier the couple lived for a time on a farm in Washington township, then returning to this city, which was for more than forty years their home. The husband was first engaged in the stone business, and later was in the employ of the city as superintendent of streets.

Mrs. Stier was a most exemplary woman, a devoted member of St. Mary's Catholic church, and one whose entire life was marked by good works. The surviving children are George Stier, of 333 East Wayne street; Jacob Stier, a foreman at the Bass foundry; Henry Stier, a clerk at the People's Store; Mrs. John Schuckman, Mrs. Michael Fitzgibbons, Mrs. Henry Beadell and Miss Sophia Stier, all of this city. There are also two brothers, Frederick Myers, of 66 Douglas avenue, and Andrew Myers, of Cincinnati.

Funeral services will be held Wednesday morning at 9 o'clock from the residence and at 9:30 from St. Mary's Catholic church.

LOPSHIRE.

Clarence Isaac Lopshire, son of Mr. and Mrs. A. J. Lopshire, of 214 Calhoun street, died at 8 o'clock this morning after a protracted illness from tuberculosis. He was 24 years of age and unmarried.

Mr. Lopshire was formerly a conductor on the street railway, and some time ago went to Kansas, where he purchased property. His health failed, however, and last fall he returned to Fort Wayne. In addition to the parents, four sisters survive.

The funeral announcement will be made later.

LIEBIG.

Mrs. Elizabeth Liebig died Sunday evening at her home, corner of Lafayette and Wilt streets, from diabetes, at the age of 55 years. Mrs. Liebig has been ill for the past three months. She was the widow of the late Charles Liebig, who lost his life a few months ago by firedamp in a well at his home.

Mrs. Liebig was born in Germany, but came to America while quite young, and almost her entire life has been spent in this city. The surviving children include Herman Liebig, a baggagemaster at the Pennsylvania depot; Emil Liebig, a brakeman on the Grand Rapids and Indiana railroad; Mrs. John Sheehan, of Chicago, and Miss Edith Liebig, who resides at the parental home. A brother and a sister of Mrs. Liebig reside in this country, another sister is in Germany, and a brother is in Australia.

Funeral services are to be held from the residence Wednesday afternoon at 2 o'clock, Rev. August Lange officiating. The interment will be at Concordia.

SISTER M. TARCUNDA.

Sister M. Tarcunda, one of the oldest sisters of the order of the Poor Handmaids of Christ, died at St. Joseph hospital at 11:30 o'clock this morning after a prolonged illness from dropsy.

Sister M. Tarcunda was sixty-three years of age. She was born at Vollenbon, Saxony, Germany, October 3, 1839, and became a member of the order of Poor Handmaids of Christ November 24, 1861, at Dernbach, Germany.

She came to America in 1868, and was among the first of the sisters to come here after the founding of St. Joseph's hospital.

The funeral services will be held from the hospital chapel Wednesday morning at 8 o'clock.

WIFELY CONFIDENCE.

Wunn—My wife has great confidence in me.

Tother—Did she tell you so, or do you know it?

Wunn—I know it. As soon as I told her I had stopped smoking she quit meeting me at the door with a kiss when I came home.—Indianapolis Press.

TO CURE THE GRIP IN TWO DAYS
Laxative Bromo-Quinine Tablets.

Solid beer is a jelly made of malt and hops; it is very wholesome, and has the advantage that it can be made anywhere and fermented.

"BROMO" not the same as "BROMIDE."
In buying Laxative Bromo Quinine Tablets, the old standard remedy which CURES A COLD IN ONE DAY. Be sure that it is labeled BROMO and not Bromide. At all druggists, 25c.

FULL DRESS SUITS.

We have a sample line of H. S. & M. full dress suits from $25 to $40; also Tuxedo suits.

REUBEN S. PATTERSON.

SERENELY COLD.

Oletimer—Does your wife trust you in everything.

Newpop—Well, yes—but it's kind of an ice trust!

ONE THING THAT IS LACKING

WE NEED THE SPIRIT OF CHRIST WITHIN US.

Interesting Sermon By Rev. Frank Miller at Bethany Church Sunday Evening.

Rev. Frank Miller, who is conducting a series of services at Bethany Presbyterian church, preached a thoroughly instructive sermon before a large audience last evening. The subject of the sermon was "One Thing Thou Lackest," the text being derived from Mark 10:21: "Then Jesus beholding him, loved him and said unto him, 'One thing thou lackest; go thy way, sell whatsoever thou hast and give to the poor and thou shalt have treasure in heaven; and come take up the cross and follow me.'" Evangelist Miller said in part:

"Each one of us is building for eternity and if we make a mistake now it will be serious, and probably fatal in the years to come. Several years ago while a new court house was being built in Rockfort, Ill., a number of men were working in the dome, over a hundred feet from the ground. There were thirty-seven men in all, and one day as they were at work that great steel superstructure collapsed, and those men were hurled to instant death into the basement of the new building. Some years later, while in that city, I asked a friend how the accident occurred, and I was told that the cause was a defective foundation. Some careless workman made a mistake which eventually resulted in the death of those men; little did that man think what the terrible consequences of his carelessness would be.

"We should be most careful in laying the foundations of our hopes for a future life. I admire the man who lives up to the ideal of a grand manhood, but I would not have him build his hopes on that, for he would lose his opportunity for heaven. You have heard that a chain is no stronger than its weakest link; your character is like it, inasmuch as it is no stronger than in its weakest point. If I were going to cross a gulf and had a plank that would reach within a foot of the other side, that plank might as well be fifty feet too short. Therefore, 'He that shall keep the law and fail in one point, is guilty of all.'

"The young man that came to Christ had lived up to the commandments all his life, but he lacked one thing, and would not part with his riches. That which the young man lacked was Christ. His heart was wrapped up in covetousness. We need Christ in our hearts today. Let the Christ-like spirit pervade our hearts, and as the new sap causes the old, dried-up leaves to drop off in the spring, let that spirit within us cause us to drop out old habits and vices. This lack of Christ pervades the church too much and the result is a worldliness that is far from what He would have it be."

This evening Rev. Miller will give a chalk talk in place of the regular services, and the address will be of special interest to children.

NEW CLUB IS FORMED.

About thirty young men met Sunday afternoon in the Elektron building and formed a social and athletic club for the purpose of taking part in the field sports which are to be held at Indianapolis in the spring. Temporary officers were elected as follows:

President—Ralph Smith.
Secretary—Thomas Patton.
Treasurer—Charles Williams.

A committee consisting of Messrs. Bowers, Patton, Reed, Oddou and Olds was appointed to confer with the track team of Indianapolis in regard to the entries. A number of the best athletes in the city have already affiliated with the club and other young men who wish to join may send their applications to the secretary.

TWO ADDITIONAL CASES.

Dr. Roegler, the county health officer, was notified this morning of the existence of two more cases of hemorrhagic smallpox near Zulu, and Dr. Lomas, who was at Monroeville, was directed to proceed to Zulu at once to take charge of them. The information came by telephone from Rev. Father LeBonte, at Besancon.

CELRO
A REVELATION

Let Patterson order your full dress suit. Prices from $25 up. Call at the store and see sample suits.

TAILOR-MADE SUITS

And coats are our specialty. Get our prices and examine our goods. G. Schmidt, Merchant Tailor, 57 East Berry street. 27-tf

Men's and boys' sweaters discounted 10 per cent.

PATTERSON.

U. S. Stamps with big bargains at the Boston store sale now.
17-Mon-Th-Sat&wtf

Say, you! There may be more attraction on East Main St. than you suppose. Look in at The Emporium windows, No. 19. The prices will convince you that the sale of forfeited Diamonds, Watches and valuables is in earnest. Unredeemed goods are always desirable, because we secure them at 1-3 value, which enables us to sell at 1-2 value, but in this sale we are saving to our customers about sixty per cent. 18t3

THIS IS THE WAY.

For the next few weeks:
$20 suits or overcoat, $16.
$15 " " " $12.
$10 " " " $8.
$5 " " " $4.

REUBEN S. PATTERSON.

The new stock used in the Eclipse 5c cigar is the finest ever used by any cigar factory in this city. They are sold by all dealers.

Men's and boys' pants discounted 10 per cent.

PATTERSON.

ANNIVERSARY SALE

Has the Greatest Dry Goods and Cloak Bargain Attractions in Fort Wayne.

READ ALL ABOUT THE REDUCTIONS.

Salts

Fort Wayne's Greatest Bargain Store

THERE ARE NO EXAGERATIONS OF ANY KIND HERE.

YOUR MONEY

Is Cheerfully Refunded for the Asking.

[illegible] pieces of Fine Corded Silks, in every desired color; positively nothing of the lot worth less than $1.00 per yard, and many up to $1.50.
ANNIVERSARY SALE PRICE.
89 CENTS YARD.

Our $1.25 guaranteed Black Taffeta and Black Satin reduced for this
ANNIVERSARY SALE
TO $1.00 YARD.

[illegible] pieces of Fine Silk and Wool Fancy Dress Goods, that formerly sold from $1.00 to $1.50 per yard; for this Anniversary Sale
EXACTLY HALF PRICE.

Black Kersey, extra weight and fine finish, just the thing for Suits and Walking Skirts; former price, $1.25 per yard.
ANNIVERSARY PRICE.
75 CENTS YARD.

[illegible] pieces Dark Grey and Oxford [illegible] All-Kersey, same as many sell at $2.00 a yard.
ANNIVERSARY SALE PRICE.
$1.00 YARD.

[illegible] inch All-Wool Black Pebble [illegible], same as you have recognized $1.50 per yard.
ANNIVERSARY SALE PRICE.
$1.00 YARD.

[illegible] pieces All-Wool Plaid Back [illegible], always sold for $2.00.
ANNIVERSARY SALE PRICE.
$1.50 YARD.

At 25 cents a yard, 50-cent All-Wool Home-Spun, 50-cent All-Cashmeres, 50-cent All-Henriettas, 50-cent All-Wool Novelties, and remember as advertised or yours for nothing.

1 lot 34-inch Wool Plaids, formerly sold for 39, 29 and 25 cents.
ANNIVERSARY SALE PRICE.
19 CENTS.

French Flannels—All those Fine French Flannels in stripes and silk polka-dot, the same that sold for 98 cents early.
ANNIVERSARY SALE PRICE.
75 CENTS.

One lot Ribbed Vests and Pants, sizes 3, 4 and 5, for ages 5 to 12 years; regular price has been 19 cents.
ANNIVERSARY SALE PRICE.
12½ CENTS.

Boys' Heavy Fleece Lined Shirts and Drawers, sizes 24 to 34, for ages 5 to 16 years; formerly sold for 35 to 48 cents.
ANNIVERSARY SALE PRICE.
25 CENTS.

One lot Children's Wool Vests; formerly sold for 25 cents.
ANNIVERSARY SALE PRICE.
15 CENTS.

50 dozen Men's Heavy Fleece Lined Shirts and Drawers, sizes 34 to 44; the kind you pay 50 cents for.
ANNIVERSARY SALE PRICE.
25 CENTS.

One lot Ladies' Fine Egyptian Vests and Pants; have been ready sellers at 35 cents.
ANNIVERSARY SALE PRICE.
25 CENTS.

One lot Ladies' Good Quality Fleece Lined Ribbed Vests; the 25 cent kind.
ANNIVERSARY SALE PRICE.
10 CENTS.

50 dozen Men's Wool Fleece Lined Shirts and Drawers, sizes 34 to 44; same as you pay at many stores 75 cents for.
ANNIVERSARY SALE PRICE.
39 CENTS.

One lot Men's All-Wool Blue and Black Overshirts; sell regularly at $1.25.
ANNIVERSARY SALE PRICE.
39 CENTS.

One lot Men's Heavy Navy Blue and Black Fleece Lined Overshirts; regular price 69 cents.
ANNIVERSARY SALE PRICE.
45 CENTS.

100 pieces Best Quality Black and White Calicoes; the same as all stores sell at 6 cents.
ANNIVERSARY SALE PRICE.
3½ CENTS.

500 Choice Fancy Dress Patterns, 10 yards to the patterns, bought to sell at 75 cents.
ANNIVERSARY SALE PRICE.
49 CENTS PIECE.

50 pieces Extra Sea Island Percales; formerly sold at 12½ cents.
ANNIVERSARY SALE PRICE.
9 CENTS.

25 pieces Nice Wide French Percales; formerly sold for 15 cents.
ANNIVERSARY SALE PRICE.
12½ CENTS YARD.

50 pieces Dark Dress Ginghams; sell regularly at 8 1-3 cents.
ANNIVERSARY SALE PRICE.
5 CENTS YARD.

50 pieces Bleached Linen Toweling; worth 7½ cents per yard.
ANNIVERSARY SALE PRICE.
5 CENTS YARD.

Ladies' Winter Jackets, in sizes from 32 to 38, for Misses from 14 to 18 years; lined throughout; regularly worth $6.00.
ANNIVERSARY SALE PRICE.
$2.48.

Ladies' and Misses' Short Jackets, made of fine all-wool Kersey cloth, in black, dark blue, red and castor; several different shades; lined throughout; worth $7.50 to $9.00.
ANNIVERSARY SALE PRICE.
$3.98.

Ladies' Fine Jackets, made of fine all-wool Kersey cloth, in black, dark blue, brown, tan and castor; lined throughout with silk and satin; worth from $10.00 to $12.00.
ANNIVERSARY SALE PRICE.
$5.00 EACH.

Plush Capes—A big collection; all good lengths; some beautifully trimmed; others plain; of a good quality plush, thibet and bear fur trimmed; many in the lot worth $10.00.
ANNIVERSARY SALE PRICE.
$5.00.

Plush Capes, elegant quality of finest silk plush; beautifully trimmed and braided, with silk and satin lining; the $15.00 cape.
ANNIVERSARY SALE PRICE.
$7.50 EACH.

Separate Dress Skirts; made of strictly all-wool cloth, including Cheviots; most of them black; regular $5.00 skirts.
ANNIVERSARY SALE PRICE.
$3.95 EACH.

Regular $7.00 Skirts.
ANNIVERSARY SALE PRICE.
$4.98.

Also Rainy-Day Skirts; made of fashionable cloth; in all colors; regular $5.00 skirts.
ANNIVERSARY SALE PRICE.
$2.50.

Regular $7.50 Skirts.
ANNIVERSARY SALE PRICE.
$3.98.

Automobile Coats, for ladies; 36 inches long; in black, blue and gray; in all-wool Kersey pebble, Cheviots and Montenak cloth; lined throughout with silk and satin; high storm collars; revere lapels; strictly tailor-made; never intended to sell for less than $25.00 to $35.00.
ANNIVERSARY SALE PRICE.
$10.00 EACH.

Ladies' Plush Capes; good quality plush; collar and front fur trimmed; a $4.00 cape.
ANNIVERSARY SALE PRICE.
$1.98.

Plush Cape, 24 inches long; of a guaranteed plush; worth $5.00.
ANNIVERSARY SALE PRICE.
$2.98 EACH.

Plush Cape, 30 inches long, of the Salts sea plush; collar and front fur trimmed; lining of a good quality; regular $7.00 cape.
ANNIVERSARY SALE PRICE.
$5.00.

THROAT TROUBLES

Will be likely to increase with the coming of colder weather. If that cold starts up again you'd better not waste time. Use WHITE PINE and TAR COMPOUND It is always soothing and healing. After the first few doses that raspy feeling in the throat disappears. If you keep on taking the medicine your cough will be cured.

Sold only at

RANKE & NUSSBAUM,

88 Calhoun St. Pharmacists.

BRIDGE WORK.

Why wear partial plates when you can have Bridge Work, which is permanent, lasting and durable, and gives better satisfaction than plates at any price?

$5.00 . . .

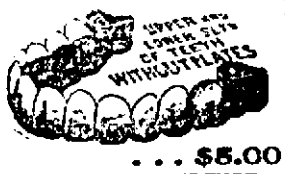

. . . $5.00

CROWN AND BRIDGE WORK.

Is the only method in dental science for supplying teeth that is permanent and lasting. It is a system which permits of the fullest enjoyment while eating. The teeth supplied are stationary, and look like your own teeth and with moderate care will last a life time. We make no charge to show you specimens of this work and give the fullest explanations.

Arcade Dental Parlors,

Room 7, Arcade.

BURKETT & BAKER

Telephone 627.

Open evenings and Sundays.

Money to Loan to Salaried People.

Salaried people holding permanent positions with responsible and well established concerns or corporations can get money on their own name without endorsement. No publicity.

Loans also made on furniture, pianos, etc.

Better terms and rates than elsewhere.

Room 5 Arcade, up stairs. Home 'phone 768.

Open Saturday nights from 7 to 8:30.

MONEY TO LOAN.

At lowest rate on furniture, pianos, horses, wagons, carriages, etc., and leave the property in your possession.

Payments arranged on the monthly installment plan or to suit your convenience.

All business strictly confidential.

Fort Wayne Mortgage Loan Co.,

Room 2 (second floor) 44 Calhoun St., over Mergenthelm's Millinery Store. Opposite Court House.

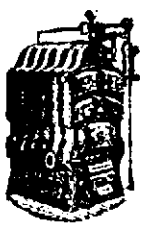

Plumbing AND .... Gas Fitting

STEAM AND HOT WATER HEATING.

Jahn & Meyer,

123 E. Lewis Street.

'Phone No. 526.

F. J. Zimmerly & Co,

PLUMBING, STEAM AND GAS FITTING, ELECTRIC WIRING.

GAS AND ELECTRIC FIXTURES.

No. 194 Calhoun Street.

'Phone 807.

CALL ON US.

Best City Flour, $1.00 large sack.
New Raisins, 8c lb.
Fresh Rolled Oats, 2 lbs for 5c.
Oil and Mustard Sardines, 5c can.
Large Lump Starch, 4c lb.
1-lb Package Bird Seed, 5c pack.
EAST LEWIS ST. CASH STORE.
Phone 783. 287 E. Lewis St.
S. GANZER, Proprietor.

DR. P. WHITE.

EYE, EAR, NOSE AND THROAT SURGEON.

OFFICE WHITE NATIONAL BANK

GLASSES ADJUSTED.

Rooms 3 and 4.

Hours—9 to 11; 2 to 4. At Warsaw Saturday.

Dr. Bulson,

Office and Residence 55 Wayne Street.

FORT WAYNE.

PRACTICE LIMITED TO DISEASES OF

EYE, EAR, NOSE AND THROAT.

GLASSES ADJUSTED.

Try The Sentinel Want Column.

RHEUMATISM

Why go with your body full of pain or die helpless and lame?

WRIGHT'S RHEUMATIC REMEDY

has cured 19 per cent of the persons who have taken it. We guarantee to cure you or refund your money.

Wright's Rheumatic Remedy

is no experiment, the test period is passed. Many cases of Rheumatism and Kidney trouble cured by only one bottle of our remedy, taken internally, once in 48 hours. Don't be a cripple upon some one. You can now count it. Ask your druggist. If he will not supply you we will send one bottle for a dollar.

WRIGHT MEDICINE COMPANY, PERU, INDIANA

KIDNEY CURE

FOR SALE

BY ALL DRUGGISTS.

Money to Loan.

—AT—

FIVE PER CENT.

ON FARM OR CITY PROPERTY.

C. E. FITCH.

65 CLINTON STREET.

F. M. SMITH & CO.,

ARE AGENTS FOR THE

Imperial Trouser Hanger.

Price 50 Cents.

Holds 4 pairs of Trousers or 4 Skirts.

No wardrobe complete without them.

Call and see them at

F. M. SMITH & CO.

22 CALHOUN ST.

THE EDISON PHONOGRAPH,

All the Latest Records.

Vocal and Instrumental

PACKARD MUSIC HOUSE.

180 CALHOUN STREET.

COME IN AND HEAR

NOTICE OF COMMISSIONER'S SALE.

Notice is hereby given that the undersigned commissioner, appointed by the Whitley circuit court in Cause No. 4298, wherein Henry Kanning is plaintiff, and Sophia Kanning et al., are defendants, will, by virtue of an order of said court made and entered of record at the September term, 1900, offer for sale at private sale, at the law office of Henry Colerick, in the City of Fort Wayne, Indiana, upon Thursday, the 31st day of January, 1901, the following described real estate situated in Allen county, Indiana, to-wit: The west half of lot Number One Hundred and Twenty (120), and the east half of lot Number One Hundred and Twenty-one (121), all in the original plat of the City of Fort Wayne, being sixty feet fronting on East Wayne street, in said city. The same has been appraised in two parcels, to-wit: The east twenty feet thereof and the west forty feet thereof, and will be sold in parcels as a whole to the best advantage, and will continue said sale from day to day until sold.

Terms of sale: Said real estate will be sold free and clear of the line in favor of Charles F. Pfeiffer. Payments, one-third cash in hand, one-third in one year, and one-third in two years; the deferred payments to be secured by notes waiving relief from valuation and appraisement laws, drawing six per cent interest from date of sale and secured by mortgage upon the premises.

P. H. CLUGSTON,

Jan7-d3w Commissioner.

J. C. Peltier,

Undertaker

and Embalmer,

NO. 17 WEST WAYNE ST.

NEW FIRM.

J. K. McCRACKEN. F. C. McCRACKEN.

J. K. McCRACKEN & SON,

INSURANCE, REAL ESTATE AND LOANS.

Fire. Life. Accident. Liability.

Tri-State Block, 33 East Berry St., Second Floor.

Mrs. Lillian M. Coombs, whose illness has been a protracted one, is now reported to be in a very critical condition.

LOCAL LINES.

Mrs. T. H. Poole is at home from a visit at Findlay.

Mrs. Harry Shelley is visiting friends in Lima, Ohio.

Mrs. Etta Kuntz is recovering after a severe attack of grip.

Miss Marguerite Rudy, of Bluffton, is visiting Miss Lilian Ehle.

Dr. W. H. Myers is convalescent from a severe attack of grip.

Miss Gussie Houck has been spending a few days at Grand Rapids.

Mr. and Mrs. C. M. Gillette spent Sunday with friends at Garrett.

A. J. Martin has purchased the Kramer farm near Robison park.

Miss Alice Manuel spent Sunday at Huntington the guest of friends.

Miss Maud Weingardner is entertaining J. D. Gardinier, of New York.

Mrs William Sargent, of East Wayne street, is quite ill from grip

Miss Maud Van Tilberg leaves Wednesday for Chicago to visit friends.

Born, to Hon. and Mrs. George W Louttit, of East DeWald street—a daughter.

Mrs. C. S. Knight and Miss Helen Knight are visiting in Chicago for a few days.

Miss Henrietta Meyer will give a thimble party in the Wayne club on Thursday.

Mr. and Mrs. L. D. Clapham, of Columbia City, visited friends in the city yesterday.

John E. Felts, of Heustis avenue has as his guest Floyd Degneau, of Benton Harbor, Mich.

Mrs. Emma Rhodes, who has just returned from a visit at Chicago, is now quite ill from grip.

Mr. and Mrs. Charles Heustis are entertaining Mr. and Mrs. J. R. Pattison, of Olympia, Wash.

Mr. and Mrs. Joseph Pettlitzer, of Lafayette, were guests of Mr. and Mrs. A. Diamond yesterday.

Mrs. W. S. Bash left Saturday evening for New York city after a visit with the family of Mrs. Nor. E. Hughes.

Miss Grace Bass and Miss Jessie McLaughlin entertained the members of the Saturday Euchre club at Brookside farm Saturday afternoon.

Miss Emma Carper, stenographer in the office of Attorney Kleekamp was called to Chicago Saturday by the death of a brother-in-law, William Adler.

Alexander Johnson has been invited to address the Emerson club of Bluffton, January 24, on the subject "The Mother State and Her Weaker Children."

The members of the Current Literature club, with the gentlemen were charmingly entertained at dinner Saturday evening by Mr. and Mrs. D. H. Caldwell.

Thomas E. Mason, of Lakeside, has received word of the death of his nephew, Albert Ernest Elliott, M. A., which occurred at Middleburg, South Africa, December 1. The young man was a surgeon in the British army.

Miss Bessie Rehnen, of Forest street, entertained a company of friends at a peanut hunt a few evenings ago. First prizes were won by Miss Nellie Danehy, of this city, and Mr. Barber, of New York, while the consolations were awarded to Miss Pearl Gay and Theodore Brant.

Mr. and Mrs. Orun Werts, who have been spending their honeymoon in this city, return to their home at Chicago tomorrow. While here they were the guests of Mrs. C. C. Vesseriat and daughters, of 67 College street. Mrs. Werts will be remembered by her many friends as Miss Emma Sheron.

Mrs. Hortense V. Root delightfully entertained a company of friends at her cozy home on Baker street Saturday evening. In the games first prizes were won by Mrs. H. L. Askew and F. C. Wood, while the consolation awards went to Mrs. F. C. Wood and Mrs. J. M. Henry. A dainty luncheon was served at the close.

The Ladies' Missionary society of the First Presbyterian church will celebrate its silver anniversary on February 8th at the home of Mrs. E. H. McDonald. The annual collection for foreign missions was taken up yesterday at the First church. The collection was preceded by a short address on the work by Mrs. J. O. Keller.

Mr. and Mrs. A. L. Holverstott, of Grand Rapids, arrived in the city Saturday evening. They were called by the serious illness of Mr. Holverstott's brother, C H. Holverstott, of 510 South Broadway, who is in a very critical condition. Mr. Holverstott was formerly a printer in this city and now holds a position on the Grand Rapids Evening Press.

About forty friends assembled at the pleasant home of Mr. and Mrs. Frank Closs, on Taylor street, Saturday evening, and enjoyed the hospitality of that most jolly and popular couple. An orchestra was present to furnish music for the dancers, while a room was equipped for card playing for those not disposed to dance. At 11 o'clock a supper was served. The party was given in honor of the birth anniversary of Mrs. Closs, but that fact was not announced until the evening was well advanced. She was then the recipient of the congratulations of the guests.

Overwork

You know all about it. You are a perfect slave to your work. It's rush through the day and worry through the night. There's no time to eat and no time to sleep. The outlook is dark and forbidding. You feel sure there is but one termination—nervous prostration. And nervous prostration is something you don't want, that's certain. Then don't have it. What you need is a perfect Sarsaparilla. So far as we can learn, there is but one in the world, and that's

Ayer's Sarsaparilla

$1.00 a bottle. All druggists.

Write the doctor freely all the particulars in your case. You will receive prompt reply. Address Dr. J. C. Ayer, Lowell, Mass.

THE BURNS ENTERTAINMENT.

The following program will be observed at the celebration of the birthday of Robert Burns by the Caledonian society on Friday evening:

Instrumental.Miss Margaret Baillie
Song—"There Was a Lad Was Born in Kyle".....
.....Wm. Lawson and society
Introductory address .....
.....Capt. Allan H. Dougal
Song—"Afton Water"...Mrs. Brown
Address .....Rev. D. T. Williams
Song—"Roy's Wife".....Mrs. Gray
Duet—"Cauld Blast".....
.....Mr. and Mrs. Dougal
Recitation—"Tam O'Shanter".....
.....David McKay
Song—"Burns".....John L. Gillie
Reading .....W. A. Orrock

Supper, and recitation of "The Haggis by David McKay.

A dance program will follow the serving of refreshments.

DAMAGED BY FIRE.

The handsome residence of H. W TenBroeck, in Lakeside, was damaged by fire to the extent of more than $1,000 Saturday evening, and it gave the firemen a hard fight to save the building from total destruction. Miss Gebert, a neighbor, discovered the fire about 6:30 o'clock and gave the alarm. Mrs. TenBroeck was in bed having been ill for several days, but hurried to the home of a neighbor and suffers greatly from the shock. Most of the carpets and furniture in the home were removed. The fire started from an overheated timber in close proximity to a flue on the ground floor. It spread upward and over the attic of the home with great rapidity, breaking through the plastering and through the roof in numerous places.

CARRIED TOO FAR.

The Fear of Being Deceived or Humbugged Prevents Many People From Trying a Good Medicine.

Stomach troubles are so common and in most cases so obstinate to cure that people are apt to look with suspicion on any remedy claiming to be a radical permanent cure for dyspepsia and indigestion. Many such people pride themselves on their acuteness in never being humbugged, especially in medicine.

This fear of being humbugged can be carried too far, so far in fact, that many people suffer for years with weak digestion rather than risk a little time and money in faithfully testing the claims made for a remedy so reliable and universally used as Stuart's Dyspepsia Tablets.

Now Stuart's Dyspepsia Tablets are vastly different in one important respect from ordinary patent medicines for the reason that they are not a secret patent medicine; no secret is made of the ingredients, but analysis shows them to contain the natural digestive ferments, pure aseptic pepsin (government test) Golden Seal and diastase. They are not cathartic neither do they act powerfully on any particular organ, but they cure indigestion on the common sense plan of digesting the food eaten, thoroughly before it has time to ferment, sour and cause the mischief. This is the only secret of their success.

Cathartic pills never have and never can cure indigestion and stomach troubles, because they act only on the bowels, whereas the whole trouble is in the stomach.

Stuart's Dyspepsia Tablets taken after meals, digest the food. That is all there is to it. Food, not digested or half-digested is poison, as it creates gas, acidity, headaches, palpitation of the heart, loss of flesh and appetite and many other troubles, which are often called by some other name.

They are sold by druggists everywhere in the United States, Great Britain and Canada.

Try The Sentinel Want Column.

LOCAL NEWS.

The Woman's Christian Temperance union will meet at the Berry Street M. E. church Tuesday afternoon at 2:30.

Fred, son of Mr. and Mrs. P. J. Miner, left today for Wabash, accompanied by his sister, Ruth, for a visit of several weeks.

Dr. G. W. and Mrs. Bowen have gone to Chicago to attend the funeral of Mr. Bowen's sister. They expect to return Thursday.

The ladies of the Wayne street M. E. church will give a thimble party on Friday afternoon at the home of Mrs. Gallagher, 105 Jackson street.

The Misses Helen Miller, Marie Wilson, Nellie Dougal and Mabel Carmon left today for Chicago, where they will visit friends for several weeks.

The Womans' Bible meeting at Wayne Street M. E. church, from 3 to 4 o'clock tomorrow, will be held in the Sunday school room, and will be conducted by the evangelist, Rev. J. Fenwick Reed.

There will be a meeting of the congregation of Westminster church on Wednesday evening to act upon the resignation of Rev. J. L. Leeper, D. D., and to elect delegates for a called meeting of the Presbytery.

The Shakespeare club will meet this evening, instead of Tuesday, on account of Club league entertainment. The program includes review of current literature, and important business is to be discussed.

Major Will Wilson returned from Indianapolis last Friday and since that time has been confined to his home suffering from a severe attack of grip. His friends will be pleased to know that there is nothing serious in his illness.

Miss Elizabeth Corcoran was delightfully surprised at her home on East Lewis street last evening. Progressive pedro was played, the first prizes being won by Mrs. M. A. Koester and J. Major; the consolations by Mrs. O. Corcoran and W. Lamb, of Payne.

Miss Gertie Neuman very pleasantly entertained a few of her friends at progressive pedro and other games, and at the close ice cream and cake were served. First prizes were won by Miss Becker and Mr. Didier, and the consolations by Miss Friedman and Mr. Schnurr.

The birthday anniversary of Miss Flora Hollenbacker, of 141 Francis street, was pleasantly celebrated by a progressive pedro party, the guests including about fifteen of the young lady's friends. Prizes were won by Mrs. Zimmerley, Miss Louise Koehler, M. Zimmerley and Arnold Curdes.

CLUB MEETINGS THIS WEEK.

Fortnightly Club—Meets with Dr. and Mrs. A. E. Bulson. Alexander Johnson will read a paper on the subject, "Robert Burns and Omar Khayyam, a Comparison." The discussion will be taken up by Miss Kern, Mrs. Zollars, Mrs. Robertson and Frank B. Taylor.

Nineteenth Century Club—Meets on Tuesday with Miss Abbie Keegan. The cities of St. Petersburg and Moscow will be the special features of Russia to be studied.

Woman's Reading club will hold its anniversary meeting with Miss Kate MacDougal on Tuesday afternoon.

Saturday Club—Meets this week with Mrs. John Evans. Mrs. R. S. Taylor and Mrs. J. W. Wilding have charge of the program.

Miss Caulfield's lecture before the School of Art will be on Friday evening, January 25, in the parlors of the First Presbyterian church.

Dr. Bull's COUGH SYRUP

Cures a Cough or Cold at once.

Conquers Croup, Whooping-Cough, Bronchitis, Grippe and Consumption. Quick, sure results. Dr. Bull's Pills cure Constipation. 50 pills 10¢.

Hats and caps discounted 10 per cent at Patterson's.

ALLEN COUNTY LOAN AND SAVINGS ASSOCIATION.

Commence the new year by taking stock in the Allen County Loan and Savings Association. 5 per cent interest paid on all kinds of stock.

28-26t

50c, $1.00 and $1.50 colored stiff bosom shirts discounted 10 per cent during our sale.

REUBEN S. PATTERSON.

KEEP WARM.

Every man and woman can do it by having their clothing made by O. Schmidt, Merchant Tailor, 57 East Berry Street. 27-tf

Fancy vests discounted 50 per cent during our sale.

PATTERSON.

U. S. Stamps give better premiums than ever. Best in the world.

17-Mon-Th-Sat&wtf

Cardigan jackets discounted 10 per cent during our sale.

REUBEN S. PATTERSON.

WANTED.

WANTED—At once, a boy. Lehman Book and News Stand.

WANTED—Washings to do at home; will call for and deliver same. At 155 Wallace. 19-tf

WANTED—Agent to travel on road; expenses advanced. Call at once at 208 Hanna St. 19t2

WANTED—A good, competent girl for general housework. Apply at 302 W. Washington. 4tf

WANTED—A night cook, one that can do short order work and pastry. Inquire at the Wellington.

WANTED—If you want to borrow money see "ad" on second page, first column. Room 3, Arcade, upstairs. 18tf

WANTED—Every man, woman, and child to call at the Citizen's Trust company, corner Berry and Clinton, and ask for one of the handsomest banks, furnished to all who desire to save money. Capital, $200,000. Interest paid on deposits. 8tf

WANTED—Employment office, at Mrs. Fitzgerald's, removed to 39 W. Washington St.; wanted cooks for in and out of city; second girls and girls for general housework; good wages; no charges to girls; have housekeeper, good reference. 16-tf

WANTED—Man, upright character, to manage business of old established house; salary $18 per week and expenses payable each week direct from headquarters; expense money advanced; position permanent; reference. Standard House, 304 Caxton Building, Chicago. j19-21-26-27

WANTED—Those who are sick and afflicted, discouraged and indispair, to know that Nature's cure and self-use of our Oxygionating Instruments has cured hundreds of hopeless cases. Do not suffer. It is a pleasure for us to explain this treatment. Ring up 590 or 1483. Schmitz Block. C. W. Bussard, Manager.

WANTED—Coins, gold dollars, halves, quarters and $3 pieces, U. S. fractional currency, 3c, 5c, 10c, 15c, 25c and 50c (paper); large U. S. cents and half cents; flying eagle cents 1856; rare old U. S. stamps. A good premium will be paid for any of these. Apply, Dr. J. A. Williams, 98 Calhoun St., upstairs. 12-14 1mo

FOR RENT.

FOR RENT—Nicely furnished room. 24 W. Berry St. 1-8-1m

FOR RENT—Nicely furnished rooms, with bath and gas. Inquire, 22 West Main St. 12-1mo.

FOR RENT—Pleasant furnished front room at 110 W. Jefferson St. Very desirable for gentleman. 21t4

FOR RENT—Five-room cottage at No. 9 Hough street. Inquire at rooms 1 and 2, Piley-Long Bldg.

FOR RENT—Pleasant rooms, single or en suite, with privilege of bath, and board if desired, 15 Clay St., near Berry. 7-tf

FOR RENT—The two store rooms fronting on Berry street, in Hinde block, northwest corner of Berry and Harrison streets. Inquire at the Old National bank. 8-tf

FOR RENT—About February 10, two modern seven-room cottages, one-half block east of Reservoir park, on Creighton avenue. Inquire at 146 East DeWald street. 19-6t

FOR RENT—A pleasant furnished room with board; can also accommodate a few table boarders; bath and all conveniences; terms reasonable. 29 East Washington St. 6-1mo

FOR RENT—Three unfurnished rooms, for light housekeeping; all modern improvements; at 114 Clinton street; also one nice furnished room, with or without board. 1616

FOR RENT—No. 224 West Creighton ave.; nice for small family; $10. Also No. 401 South Hanna St., 8 rooms and barn; reasonable. W. E. Doud, over Old National bank 7tf

FOR RENT—A store room; 40 Maumee Ave, which has been occupied continuously for ten years as a grocery; living rooms very convenient and a part of the building; rent reasonable. Inquire at 42 Maumee Ave. 3-tf

FOR RENT—Dwellings Nos. 167 W. Berry St., 273 W. Wayne St., 330 W. Washington St., 208 W. DeWald St., 32 E. Berry St., office rooms; 33 St. Mary's Ave.; property to sell and money to loan. Schirader & Wilson, No. 7 Court St. 10-tf

FOR RENT—Lodge room can be had by parties desiring it on either on Wednesday or Friday evening at very reasonable price; also dancing floor in same building to rent on any Saturday afternoon or evening. Telephone 1038, new 'phone. 10tf

MONEY TO LOAN—Money to loan at 4½ and 5 per cent, with privilege of partial payments; also money loaned on personal security; property for sale. P. A. & F. P. Randall, Base Block, Fort Wayne, Ind.

FOR SALE.

FOR SALE—Feed store, horse, harness and wagon. Inquire at cor. Smith and Creighton ave. 19t2

FOR SALE—If you want money on personal security see "ad" on second page, first column. Room 3, Arcade, upstairs. 18-tf

FOR SALE—New, modern residence on West Washington boulevard, only $4,500. W. E. Doud, over Old National bank. 7tf

FOR SALE—160 acres, 7 miles from Fort Wayne. Address Fred Rolland, Rural route No. 6, city. 1-15 2m d w

FOR SALE—A choice farm, south of city; belongs to heirs and must sell; it is certainly a bargain. W. E. Doud, over Old National bank. 7tf

FOR SALE—Five-room cottage, with barn, West Williams street; pavement paid; only $1,450. W. E. Doud, over Old National bank. 7-tf

FOR SALE—I will sell the Updike residence, 46 Huestis avenue, for Ohio parties, regardless of value. W. E. Doud, over Old National bank. 7-tf

FOR SALE—Eighty-one acre farm, suitable for dairy, three miles s. w. of city, near McMahen farm; only $55 per acre. W. E. Doud, over old National bank. 7-tf

FOR SALE—Some choice building lots on West Creighton, Fairfield and South Broadway; finest residence location. W. E. Doud, over Old National bank. 7tf

FOR SALE—New 11 room, thoroughly modern residence, on West Main St., first block east of bridge; will go at a bargain. W. E. Doud, over Old National bank. 7tf

FOR SALE—Horse, harness and top buggy; horse seven years old, good driver and safe; outfit in good condition; will sell for $100; worth more money. Call at 415 S. Calhoun street. 2-tf

FOR SALE—Good 7 room house, with lot 36x149 feet; one block west of Calhoun, between Berry and Brackenridge; $2,000. W. E. Doud, over Old National bank. 7tf

FOR SALE—One office safe at $15; one at $23; one at $40; one at $45; one at $80. We buy and sell all kinds of safes, typewriters and office furniture at Libbing & Co., 39 E. Main St.

FOR SALE—Bargains—3½ acres, 9 room house, fine location, near city; will take city property in part payment. Vacant and improved property in all parts of the city; some good bargains. J. T. Wagner, Real Estate and Loans, 23 Court St. 1-11-1m

FOR SALE—3,000 yards of second-hand carpet, taken from Aveline hotel, all nicely cleaned, consisting of Velvets, Moquettes, Axminsters, and Body Brussels, in sizes from 9 yds to 121 yds; also the best new air-tight heating stoves; cannot be bought second-hand. Fine organ, No. 1 barber chair. E. Shuman, 28 Clinton St. Dec.7-eod-1m

FOR SALE—A first-class brick house on Baker street; must be sold. Also two good seven-room houses on Walton Ave. These houses are new. Well sell on part payment down; balance monthly payments. Who wants a fine lot on W. Wayne St? Will build for you on these lots. Come and see me and find out particulars. L. F. Curdes, 3 and 4 Pixley-Long block. 1-3-tf

FOR SALE—Or trade—Land for good city property. One 500 acre tract, good buildings; one 262 acre tract, good buildings; two 40 acre tracts, good buildings; two 40 acre tracts, without buildings; one fine 40 acre tract, prepared for 2,000 chickens, and plenty of good buildings; 280 acre tract, with good buildings on; one 3 acre tract, good buildings; one brick hotel of 24 rooms, at Avilla, Ind. All in Allen county, Ind. For further particulars, call on R. C. Niswonger & Co., 16 Harrison St., Fort Wayne. 6-26-d&w-tf

PROFESSIONAL.

DR. MARY WHERY,

PHYSICIAN AND SURGEON.

Office and residence, 20 Madison St. Specialty:—Disease of Women. Telephone 470. Office hours, 9 a. m. to 3:30 p. m., and 7 to 8 p. m.

DENTISTRY.

DENTISTRY.

Painless Dentistry. Warranted Work. Moderate charges. Get the best.

U. S. DENTAL PARLORS,

Drs. J. A. & J. W. Williams, Mgrs. 'Phone 1178. 98 Calhoun St.

LOST.

LOST—Either on Belt line car from corner Broadway and Creighton ave. and Berry and Calhoun Sts., or on Berry to Lafayette St., an enameled pin, with diamond in center. Finder please leave at this office and receive reward. 19t2

The silk worm ought to be wrapped in its silk most of the time, for it is reported to be liable to over 100 different diseases.

Final Days of Our Great January Sale....

Preparing for Inventory.

BARGAINS GROW BIGGER—TO MAKE SELLING SWIFTER ALL WINTER GOODS MARKED AT PRICES TO SELL THEM.

Ladies' $1.25 Fleece Lined Wrappers are being closed out at 75c each.

$1.75 and $2.00 Fleece Lined Wrappers reduced to $1.25.

All Fur Collarettes are being closed out at half price.

$7.50 Collarettes reduced to $3.75.

$5.00 Collarettes reduced to $2.50.

$2.50 Collarettes reduced to $1.25.

All Fur Scarfs at cost.

Children's Fur Sets at half price.

All Ladies' Wool Waists that sold at $5.00 and $5.50 are now going at $3.50 each.

$3.50 and $4.00 Waists reduced to $2.50.

$1.25 and $1.50 Waists reduced to 75c.

Ladies' $1.00 Outing Flannel Night Robes reduced to 75c.

Ladies' and Men's $1.25 Outing Flannel Night Robes reduced to $1.

Ladies' 75c Knit Petticoat at 50c.

A lot of Petticoats worth up to $7.50 choice of lot $2.00 each.

All Heavy Hosiery and Underwear for Ladies, Men and Children are cheaper here than anywhere else.

Welker & Nablo,

Schmitz Block, 118 Calhoun St.

The Evening Sentinel.

BY E. A. K. HACKETT.

MONDAY, JAN. 21, 1901.

TONIGHT.

Cigarmakers—Regular meeting of No. 37 at 10 West Berry street, third floor.

Barbers—Regular meeting of No. 14 at 138 Calhoun street, third floor.

Bricklayers—Regular meeting of No. 2 at No. 7 Calhoun street, third floor.

Tailors—Regular meeting of No. 119 at 41 West Main street, second floor.

Brotherhood of Locomotive Firemen—Regular meeting of No. 141 at 140 Calhoun street, third floor.

Carpenters—Regular meeting of No. 232 at 27 East Berry street, third floor.

Caledonian Society—Regular meeting in the hall, 70 Calhoun street.

G. A. R.—Regular meeting of S. W. Stitt circle, Ladies of the G. A. R.

Union Veteran Legion—Regular meeting of Encampment No. 51.

Board of Safety—Regular meeting in City hall.

Lodges—Sol D. Bayless, F. & A. M.; Bethany Court, No. 141, Tribe of Ben Hur; Court No. 15, Tribe of Ben Hur; Fort Wayne, No. 14, I. O. O. F.; Phoenix, No. 101, K. of P.; Camp No. 4761, Modern Woodmen; Knights of Columbus; Catholic Knights of America, No. 715.

Masonic Temple—Week's events:

Monday Evening—"Arizona."

Tuesday Evening—The Tyrolean Concert Company, under auspices of the Women's Club League.

Thursday Evening—"Miss Hobbs."

Evangelistic Services—At Bethany Presbyterian church, by Rev. Frank Millett; at Wayne street M. E. church, by Rev. J. Fenwick Reed.

A GLORIOUS REIGN.

When the history of the Victorian era may be impartially written it will be set down as the most glorious epoch of the British nation. There have been greater monarchs. Reigns were more brilliant, but none whose regime has been more beneficent and made more for the moral greatness of the United Kingdom than Victoria's.

While there have been many wars during the sixty-four years of Victoria's rule the progress of the empire has been in the grooves of peace. It has been great in commerce, in science, in art, in literature, in industry, in government. There has been conquest on a scale that was mighty but without it Britain still would have moved on to the tremendous achievements that have marked the Victorian reign as one of the most impressive of all history. In it all Victoria bore a monarch's share of the responsibility and received a monarch's meed of glory.

The most powerful personality of the world, Victoria never ceased to be the highest living ideal of womanhood. Her life has been pure, truthful and devoted in its domestic phase; lofty, regal, ambitious and sympathetic in its queenly aspect. She has been an example and an inspiration to the women, wives and mothers of all lands, and a rebuke as well as pattern to the crowned heads of all the world. No scandal ever touched the queen. During the life of her husband, the prince-consort, she was as devoted in her affection to him as was the wife of the lowliest peasant of her realm to her lawful liege. After his death she was still more devoted to his memory.

As no British monarch before her ever has, Victoria dwells in the true affection of her subjects. In the United Kingdom she is loved and revered almost to worship. In the British colonies, which lie beneath the sky of every clime, she is respected and loved and her sovereignty proudly acknowledged. In war and in peace her reign has been glorious. She abhorred war and it is pathetic that her reign should close in embroilment with a people fighting to be free. It is charity and doubtless truth to say that had Victoria been in possession of her former masterful faculties she would have found a way to place with honor with the South African republics.

RESIGNATION OF DR. LEEPER.

It will be a source of surprise as well as regret to readers of The Sentinel to learn that at the morning service of Westminster Presbyterian church Rev. J. L. Leeper, D. D., submitted his resignation after a pastorate of twelve and a half years. It had been known that Dr. Leeper had accepted the mission of the Interior of Chicago, to spend some months in foreign travel as that periodical's representative and lecturer, but it was hoped that he could be retained in the pastorate after his return. The dissolution of this pastorate will remove, in the persons of Dr. Leeper and his estimable wife, from religious circles in this city an important factor. Under his administration Westminster church has enjoyed continued prosperity. The church has grown in membership and financial strength. A small frame building has been supplanted by one the handsomest and most splendidly equipped church edifices in this city, situated on one of the principal residence avenues. The church is in a harmonious condition and with its debt fully subscribed, it should move forward. Dr. Leeper is a man of diversified attainments. As a writer his articles are in demand and appear at intervals in the Interior, of Chicago, and the Biblical World, the critical organ of Chicago university. They are generally illustrated by his own photographs, in which art he is an expert. His powers of leadership and executive ability have been abundantly manifest in the growth and conduct of his church. His unusual powers as a preacher and his ability to interest his audience are evident from the fact that Westminster church during the last twelve years has been filled, often to overflowing, with people representing diverse creeds and faiths, including Jews, Catholics and the various protestant denominations of the city. This is unusual and a rare privilege for any preacher to enjoy. To this diverse multitude he has never failed to hold up the atonement of the world's Savior as the cure for the disease of sin.

Dr. Leeper has not yet fully determined upon his future, but after his return from foreign travel some time will be given to completing his publications, which are already meeting with a most encouraging reception. The best wishes of The Sentinel as well as of the people of Fort Wayne will follow Dr. Leeper and family.

CASTORIA

For Infants and Children.

The Kind You Have Always Bought

Bears the Signature of Chas. H. Fletcher.

You love your money, but you will give it up when you see our bargains.

REUBEN S. PATTERSON.

Mothers, be sure and use "Mrs. Winslow's Soothing Syrup" for your children while cutting teeth. It is the best remedy of all. mayS0ed&w

Subscribe for The Sentinel.

VICTORIA AS RULER.

The biography of Queen Victoria, written in full, would mean the history of the British empire for the last sixty years, and by its ramifications the history of the affairs of the world. The span of her reign has measured progress in material affairs beyond the most extravagant prophecies of her childhood, the most noteworthy achievements in every department of science, philosophy and industry, and a readjustment of political and commercial relations among the nations of surprising sweep. So conspicuous has been the part played by England and so noteworthy the merits and the influence of the queen that the phrase "Victorian era" has been accepted by the world as a just and ample characterization of the period included in the reign.

When Victoria was born at Kensington palace, May 24, 1819, she was considered by no means an important baby as royal children went. Indeed, it was only by tardy courtesy that the duchess of Kent hurried from the continent to England in order that her child might be born on British soil, was given apartments in Kensington palace, where the future queen first saw the light. Victoria's father, the duke of Kent, was the fourth son of George III., who was still alive. Her mother was the Princess Victoria Mary Louisa of Saxe-Coburg Saalfeld, who was the widow of the hereditary prince of Leiningen, when she married the Duke of Kent. The duke of Kent died a few months after the birth of his daughter, and the little girl was brought up under the care of her mother, and educated under the direction of the duchess of Northumberland.

As the years passed and it became apparent that the young princess would be the queen of England some day, consideration for her grew rapidly. Parliament voted her £10,000 a year, and as she neared her eighteenth anniversary she made her appearance at court as the heir to the throne.

WHIGS IN POWER.

Victoria succeeded to the throne on the death of William IV., June 20, 1837. When the crowns of England and Hanover, which had been worn by the same person since the accession of George I., in 1714, were separated, the former devolved upon the young princess and the latter, by virtue of the Salic law, fell to the duke of Cumberland, the late king's younger brother.

Without delay the influence of the young queen upon the national life of England began to make itself felt. When Victoria came to the throne the whig ministry of Lord Melbourne, of which she had the strongest regard, was in power. The duke of Wellington was of the opinion that the tories would never have any chance with the young woman as a sovereign. But before many years it was apparent that a woman could be capable of as sound a constitutional policy and could show as little regard for personal sentiments in business of government as any man. She has reigned a true queen, but she has not ruled except by force of her strong influence upon her government.

SEES RULERS COME AND GO.

It is impressive to note the sequence of rulers whom she saw rise and pass during her reign. In her own ministries there have been eleven lords chancellors and ten prime ministers. In the United States we have had seventeen presidents, France has had a king, an emperor and six presidents, Russia three emperors, Prussia five kings, Germany three emperors and Canada ten viceroys. Since her accession the area of the British empire has been more than doubled and the woman crowned a queen dies an empress.

Not a sovereign now is living who sat upon his throne when Victoria was crowned and no member of her first ministry is living.

PEEL RISES TO POWER.

Friendly to Lord Melbourne's government as Victoria was that ministry remained in power until 1841 in spite of the hostile majority against it in the house of commons. During that time the condition of the manufacturing poor was deplorable, and it gave rise to the Chartist agitation for admission to equal political rights with the middle classes. Four years of disturbance, which included the rebellion in Canada and the labors of the Anti-Corn league, under the lead of Cobden, ended this ministry and brought Peel into power.

The change of governments was made in the midst of a war with Afghanistan, which ended fortunately for the British arms, although it proved not expedient to assume control over the country which had been the occasion of frequent disorders on the Indian frontier ever since. There was prospect, too, of a general European war, caused by the alliance of Great Britain, Prussia, Austria and Russia for the purpose of adjusting intolerable conditions in Egypt. But Robert Peel's ministry succeeded in placing foreign affairs on a satisfactory footing, though his domestic administration was less fortunate. Financial affairs within the kingdom were in disorder, such subjects as free trade, factory labor, education and religious controversies keeping the public mind at high tension. Emancipation of the Catholics had not served to quiet Ireland, and the Irish question was as potent an element of concern to the government then as it was for many years after.

FREE TRADE.

Parliament closed the session of 1845 quietly enough after admitting Jews to the privilege of holding municipal office and settling the dispute with the United States over the Oregon boundary. Then, however, came the potato famine in Ireland. The cabinet divided over the question of the admission of grain free of duty and the Peel ministry fell, Lord John Russell succeeding it. The markets were thrown open to foreign as well as colonial sugar, and the repeal of the navigation laws enabled the merchants to employ foreign ships and seamen in trade.

After the short ministry of Lord Derby another sweeping abolition of duties was carried by Gladstone, who served as chancellor of the exchequer in 1853 in the ministry of Lord Aberdeen. This was the period of the introduction of a free trade policy into English politics, the policy since once established has remained fixed in the fiscal system of the united kingdom.

WAR OF THE CRIMEA.

The wars of Queen Victoria's reign have been numerous and significant in cause and results. First and greatest came the Crimean war between Russia and Turkey, in which England and France supported the cause of the sultan. England was jealous of Russian advance at the east, and in the hands of the Emperor Nicholas the government of Russia was a military despotism that aroused constant indignation in Great Britain. The English always have maintained that England might well have been regarded as fighting the battle for all Europe as well as contending in its own cause. The campaigns of Sevastopol and Inkerman were victories for the allies, but the inexperience of the British army, its inadequate equipment and the bravery of the Russians made the victories even disastrous to the victors and left the nation in mourning.

AUTHORITY OVER INDIA.

For some time after the Crimean war the business of legislation for the empire proceeded without any great shocks. The suppression of a vast military rebellion in India in 1857 and the entire defeat of the sepoys was followed by the assumption of direct authority over India by the crown. Ministries rose and fell rapidly in those days. Palmerston, Russell, Derby and Disraeli in turn attempted the control of legislation in shortlived ministries. It was a misunderstanding with the emperor of France with reference to England as a refuge for political exiles which led to Palmerston's downfall. Disraeli's reform bill, war between France and Austria for the liberation of Italy and other minor domestic difficulties unseated the Disraeli administration.

MASON AND SLIDELL AFFAIR.

It was in the reign of the Palmerston government that the civil war in the United States broke out. It was a period of uncertainty in the relations of the two countries, the governing classes of England largely favoring the southern states and the masses remaining in sympathy with the north. Perhaps more than to any other influence it was due to Queen Victoria that there was no outbreak of war between Great Britain and the United States. In November, 1861, Capt. Wilkes, of the San Jacinto, an American man-of-war, intercepted the British mail steamship Trent outside the Havana harbor, and took from that vessel Messrs. Mason and Slidell, envoys of the confederate government, accredited respectively to England and France. They had run the blockade from Charleston to Cuba and were on their way to Europe. Upon first receipt of the news in the United States the country was delighted at this evidence of courage, but it soon became evident that the matter was more serious and would need to be treated delicately in order to avoid war with the powers.

In England indignation was general. There was a demand for war against the United States from many quarters and preparations began. There could be no doubt about the merits of the question, and Lord Palmerston, the prime minister, was not inclined to trifle. Troops were prepared to be hastened to Canada and the situation became more than threatening.

AVERTS WAR WITH AMERICA.

On the last day of November the queen received from Lord John Russell, her minister of foreign affairs, a dispatch prepared for the United States government. It was uncompromising in its tone, and the transmission of it would be alm at certainly a signal for war. The queen and the prince consort together, the latter then on his deathbed, as it so proved, revised this dispatch, modifying strong terms into milder ones and changing it from an aggressive to a reasonable form. The revision was accepted by the ministry and the dispatch forwarded to Washington in its changed form. The result was that the demands of England were recognized without friction, the action of Captain Wilkes disowned and the prisoners were liberated. The prince consort died, and this labor was the last political service he rendered to his country. Both his widow and her prime minister recognized how much the peace of the world and the unity of the two great nations owed to his labors.

The policy which the queen and her consort thus forwarded was followed by the other powers of Europe, and strained relations were avoided which would have been exceedingly difficult for the United States to meet under the conditions of the time.

SENTIMENT AGAINST NORTH.

The blockade of the southern ports, which prevented the exit of cotton from America, embarrassed the mills of Great Britain and caused great financial distress during the continuance of the civil war. The queen was compelled to stand against the advice of many of her most influential subjects, who insisted that England should protest against the blockade and recognize the confederate states. Even Gladstone seemed in favor of the south, as against the north, in the early years of the war. It was claimed for him afterward that it was the omission on the part of the United States government to declare manfully for the abolition of slavery from the beginning of the war that caused his sympathy to fall them. As soon as the emancipation of the slaves was decreed British sentiment changed in a large degree, and sympathy turned rapidly to the north. But before this, and throughout the war, the queen of England, supported by the element of her population of whom the great John Bright was the leading spirit, persisted in sympathy with the north, as against the south, and was steadfast against British interference or recognition of the rebellious states.

BECOMES EMPRESS.

After the war reforms became the watchword in British politics. Gladstone and Bright were the expounders. Changes were made in franchise and the distribution of parliamentary seats. The dis-establishment of the Irish church was accomplished under Gladstone. The Irish land act was passed in 1870, putting a restraint on evictions and providing for some measure of arbitration. The next year purchase into the army was abolished, universities were thrown open to the whole country without regard to religious belief and trades unions were recognized by law.

For fifteen years after the death of the prince consort the queen did not appear before parliament. In 1876, however, she again appeared at the opening of that body. The same year Disraeli created another sensation by introducing an act to add empress of India to the queen's titles. This action was carried through parliament and the new title was proclaimed by the governor-general at Delhi.

GRIEVES WITH HER PEOPLE.

It has been a grief to the queen that the last years of her reign should be marred by wars in which her soldiers have suffered severely, even while displaying their most striking bravery. She wept over the losses of her soldiers in South Africa and shared the grief of those whose families suffered personal loss.

In womanly sympathy no less than in queenly bravery through national trials and in national joys, Victoria has been her people's queen.

PRIEST SUES HIS BISHOP.

A rather old lawsuit, and one that should interest church people generally, says the Philadelphia Press, has just been brought in the courts of Illinois by Rev. B. Fresonborg. He has instituted proceedings against Bishop Janssen, of the Roman Catholic diocese of Belleville, to recover $35,000 damages which he claims to have sustained through the failure of the bishop to appoint him to a parish. Father Fresonborg states that he was, in 1896, notified by Mgr. Satolli that he was a member of the Belleville diocese, and that he should report to Bishop Janssen for appointment. He claims that while doing missionary work in Dakota, pending his appointment, his feet and legs were so badly frozen that he will be crippled for life, and he alleges that his present condition is thus due to the failure to get the appointment in question.

SOME EXCUSE FOR THEM.

"The Boers don't know when they are beaten."

"No. They seem to be misled by the fact that they continue to capture British detachments."—Puck.

PUNCTUALITY.

Boss—Pat, have you a watch?

Pat—Niver a wan, sor; and phwa' would I do wit it?

Boss—Well, I want you to report at the office at 11:20. But, anyway, the bells ring at noon, and you can come half an hour before.—Fliegende Blaetter.

The People's Store

EXTRA SPECIAL

We have closed out from the Foster Waist Factory some 500 dozen

WOOL WAISTS

Which we have divided into four lots and will place on Special Sale

TOMORROW MORNING

LOT 1—All Wool Waists that sold as high as $1.25, go on Special Sale at 50c Each.

LOT 2—All Wool Waists that sold as high as $2.00, go on Special Sale at 79c Each.

LOT 3—All Wool Waists that sold as high as $2.50, go on Special Sale at 98c Each.

LOT 4—All Wool Waists that sold as high as $3.00 go on Special Sale at $1.19 Each.

These Waists come in all colors, as Red, Blue, Grey, Black, etc. Sale commences

TOMORROW MORNING

Be on hand early and take advantage of a real good soft snap in Wool Waists. See them displayed in our East Show Window.

Another Special

We have also closed out from the Foster Factory over 2,000 yards of fine

White Goods

In stripes. Checks, barred effects, etc., but slightly soiled by water; goods that sold as high as 25c and 30c a yard, which we place on special sale

TOMORROW MORNING

AT 5 CENTS A YARD.

You never had such a favorable opportunity to buy WOOL WAISTS and WHITE GOODS for almost nothing as you have now. Come in the morning if possible, if you can't, come anyhow.

REMEMBER That our GREAT SEMI-ANNUAL CLEARANCE SALE continues only two weeks more, Saturday, Feb. 2nd, is positively the last day. Don't lose your interest in what the Big Store is doing. The whole store has been turned into one vast bargain counter.

The People's Store

GIRL MESSENGER "BOY."

Miss Dottie Hammond, of Denver, a pretty young woman of sixteen, is one of the few messenger "boys" in the country. She is regularly employed to carry messages by the Western Union Telegraph company from its stockyards office in that city. She is so prompt and speedy in the delivery and collection of telegrams that there is talk of replacing the usual messenger boys in Denver with girls of equal energy and promptness. While performing her regular duties Miss Hammond has learned to receive and send messages, and she is soon to be promoted to a regular position as operator. She has served as a messenger for more than a year, and declares that she can see no reason why girls cannot do the work as well, if not better, than the boys usually employed. For one thing, Miss Hammond points out, the girls do not smoke cigarettes.—Chicago Tribune.

FOR SPOONS.

"Here's a girl," remarked the query editor, "who writes to know what is the popular spoonholder of this season."

"Evidently," replied the snake editor, "she's never had any beaux."

"Why?"

"Because if she had she'd know that the most popular one is the parlor sofa."—Philadelphia Press.

TOO MUCH FOR THEM.

Bobbs—Old man Rocks doesn't seem worried because his boy is in the hands of kidnapers. Seems to think they'll turn him loose without ransom.

Dobbs—Yes. You see, the lad is a boy orator.—Baltimore American.

Subscribe for The Sentinel.

VICTORIA AS A WOMAN---QUEEN WAS MUCH LOVED.

In June, 1818, took place the marriage of the duke of Kent to Princess Victoria, daughter of the duke of Saxe-Coburg, widow of the prince of Leiningen and sister of Prince Leopold, who became king of Belgium. Kent being the fourth son of George III., and the duke of Clarance, the third son, having been married in the same year, there was little likelihood that Kent's issue would wear the crown of England. The wife of Clarance bore him two girls, but both died in infancy. Thus it happened that the direct line of descent fell upon the house of Kent. Victoria was the first and last product of that union, and her fond father is said to have held her aloft in his arms when she was but a nursling, exclaiming: "Note her well, for she will be queen of England!"

This lofty if unfounded augury proved true, for the duke of Kent died of acute pneumonia in January, 1820, without further issue. It is said that the immedate cause of his last illness was a cold contracted while playing with his baby and wearing the same wet boots that had been soaked with sleet and rain during a ride from which he had just returned. The memory of this love for his child is the tenderest he left, and the most valuable, for his widow was long incumbered with his debts and the consequences of his reckless living.

BORN ON ENGLISH SOIL.

The circumstances of Victoria's birth and christening also throw significant lights upon the strong but rude character of her father, at the same time accounting for odd and little understood facts in the early life of the future queen. It seems that the duke of Kent, as if by premonition, always believed that his baby-girl would succeed to the throne, for when the duchess' time of confinement approached he urged and even commanded her to leave Bavaria, where she was then living, and come to England, so that the royal heir might be born on English soil. It is related that so fearful was he of possible mishap to the mother or child, that with his own hands he drove the carriage which bore them from the place of landing to Kensington, where the child was born.

Poor and almost friendless, for she was ill regarded by her royal brothers-in-law, the widowed duchess of Kent and her tiny baby suffered much until Prince Leopold, brother of the duchess and little Victoria's uncle, assumed a voluntary guardianship over them both. The child's paternal uncles, George IV. and William IV., were never complaisant to the unhappy duchess. King George often threatened to take the little princess from her mother, and the succession of Clarence, who became the fourth King William, did not mend their family affairs. The Princess Victoria did not attend his coronation and all the relations of the duchess of Kent with her English brother-in-law were harsh and unhappy.

QUARREL OVER HER NAME.

It had been the intention of her father to christen Victoria after Alexander I., of Russia, her godfather, and her baptismal name was to have been Alexandrina-Georgiana, the second praenomen being in regard to George IV., her uncle. But that monarch insisted that Georgiana should come first in deference to him. Kent was stubborn and when the nurse handed the infant to the archbishop the prince regent gave only the name "Alexandrina." The parents interposed and asked that another name be added. Victoria, which was the mother's name, was chosen offhand, and thus for the first time that rare name became inscribed in the royal nomenclature of England.

When William succeeded to the throne Victoria's mother besought the duke of Wellington for the title and emluments of a dowager princess of Wales, asking at the same time that the child be acknowledged as heiress to the throne. These requests of the duchess were promptly, and it is said, harshly denied by her royal brother-in-law, and the generous and gentle Leopold remained the comfort and chief support of his niece Victoria and her mother. Later, when a bill providing for a regency was promulgated, the king could not evade Victoria's rights and her mother attained the regency, but the bickerings of the family did not cease during the seven years of William's reign. Hatred of her brother Leopold is the only cause assigned for the harsh treatment meted out to the duchess of Kent by both George IV. and William IV.

RECORD AS A PEASANT CHILD.

It was probably fortunate for the little Princess Victoria that she saw but little and knew less of the coarse unkindness which her paternal uncles showed to her mother. Meanwhile that mother, yet keeping her royal inheritance a secret from the child, reared her with all the tender solicitude and simplicity of a peasant and yet lavished upon her every intellectual advantage which rare judgment and the aid of Uncle Leopold could command. Guarded against the vanities of royal expectations, the habits and feelings of iVctoria were trained for arduous work until her character was formed and her mind disciplined. She was far advanced in her knowledge of the Italian, German, English, French and Latin languages before she knew of her lofty prospects in life, and the unaffected simplicity of habits thus early formed, coupled with unusual intellectual and artistic attainments, are doubtless responsible for the plain industry and yet noble conduct of her life as queen. Baroness Lehzen, the daughter of a Hanoverian clergyman, was her governess, and the Rev. George Davys, afterward bishop of Peterborough, her tutor.

Meanwhile her uncle, King Leopold of Belgium, continued to have a watchful eye upon her progress. She learned to love and reverence him with feelings equal to those of a daughter, and, setting aside the hard and even coarse influences of her English uncles, she measured her ideas of men and things by the example of her mother's brother.

LAUDED BY MEN OF LETTERS.

It was during her childish days at Kensington that Sir Walter Scott, Leigh Hunt and many famous men of letters saw her and wrote in words of unstinted admiration descriptions of the pretty, modest and yet intellectual child that was to be queen of England. Indeed, even till the time of Victoria's majority the duchess of Kent continued to make their home at Kensington, a famous place of entertainment for the great musicians, artists and writers of that day. It was in this atmosphere that the princess acquired much of her keen appreciation of the arts, and it is well known that during her lifetime no painter of note, no writer of superior ability, no musician of great promise or achievement escaped her shrewd observation.

BRITONS SHOW FIRST FAVOR.

During her minority her close application to study, her apparent but unexpressed dislike for her royal uncle, William IV., prevented her from frequent appearance at court and perhaps added to the animosity existing between her mother and the king. But having attained her eighteenth birthday, the British public gave sudden evidence of its love and admiration of the modest, democratic, fair-haired girl, the stories of whose good sense, filial loyalty and high mental attainments had already been told broadcast by the famous men who had seen and honored her in her home. London celebrated the occasion with noble pomp and loud acclaim, and when the duchess of Kent in a fine speech had replied to the lord mayor and all the assembled nobility and people in behalf of the Princess Victoria there were prolonged cheers and cries for a speech from the royal heiress.

"My mother has expressed all my feelings," said Victoria, and that was all.

It was at this time that parliament voted for her becoming maintenance as heir-apparent the annual payment of £10,000.

PLAN MARRIAGE TO PRINCE ALBERT.

Her uncle Leopold and her mother had set their hearts and minds upon mating Victoria with her handsome cousin, Prince Francis Albert Augustus Charles Emanuel of Saxony and of Coburg and Gotha. Him she had never seen, but after the fair Victoria had made her first appearance at court her winsomeness and beauty, as well as her high destiny, attracted to her modest suite at Kensington the noblest, the wisest and the most audacious courtiers of Europe. It is related, whether in an exaggeration of flattery or as a historical truth, that the demure princess was vainly loved and worshiped by more unknown and unnoticed gallants than any queen or princess of England.

Prince Albert was a month younger than his English cousin. There is no doubt that the good Leopold had hoped since their infancy to effect the happy union of his favorite niece and nephew, nor is it reasonble to suppose that while Albert was yet a student at Bonn the king of Belgium failed to fill his ear with judicious praise of Victoria. Of the purity of his motives and the wisdom of his judgment regarding the pair, nobody, except perhaps the rude and envious William IV., ever doubted. The duchess of Kent warmly seconded her brother's unselfish efforts for the match, and to this end in 1836 invited Prince Albert and his brother to visit Kensington and the princess.

FIRST MEETING WITH ALBERT.

The boys, for they were both under twenty, were almost royally received by the duchess and her daughter, but the latter did not show any special enthusiasm over her cousin. It is believed that at the time of this first meeting neither Victoria nor Albert knew that the hopes of their respective kuardians were fixed upon their wedding. It is certain that Victoria, deliberate beyond her years, during this visit made a careful study of her cousin, not as a prospective wooer, but as a prospective man. The result was not altogether favorable, for it is recorded that replying to a letter from Uncle Leopold, who sought to get at the attitude of her mind toward Albert, the young princess said that he seemed as yet too irresolute, inexperienced and too unfamiliar with the English language to be fairly judged. His heart, on the other hand, was deeply touched with her charms, although as a suitor he was too modest, too ingenuous and too young to make any perceptible headway at that time. Perhaps Victoria in speaking of his shortcomings referred, womanlike, to the hesitancy of one in whom she saw and loved a kindred spirit.

TRUTHFUL BUT UNRULY CHILD.

Chroniclers of the childhood of Victoria writing before she was yet a queen agree in giving truthfulness—the most transparent truthfulness a high place in the catalogue of her virtues. It is related that one day while Dr. Davys was teaching her the child became unruly. The duchess coming in, asked how Victoria was behaving, whereupon Baroness Lehzen, the governess, said that she had been naughty once that day.

"Twice, Lehzen," interrupted the little princess; "don't you remember?" and she recalled two occasions of disobedience.

Accustomed from infancy to the necessity of economy and early taught the value of money, she never fell into those habits of extravagance peculiar to children in her station. Even when her resources were amplified by act of parliament she husbanded them well, never spending her last sovereign, never going into debt, but, on the contrary, saving the money, which she had already determined to apply to the payment of her father's debts.

COULD SEW WELL AT 16.

When she was 16 she helped her mother to plan and direct the domestic affairs of the household; she could do, and did, plain sewing; knew the cost of living, the cause of that poverty in others, which she never failed to relieve, and had already learned and adopted that spirit of religious toleration and regard for the convictions of others which characterized her later life. She read with exceptionally good voice and expression, drew with unusual facility, was familiar with the languages and the current literatures of England, Germany, France, Italy, and had already laid a solid foundation in the study of music. Indeed, she impressed those about her as being extraordinarily talented in all that pertained to music, its composition and interpretation, and her best patronage and greatest enthusiasm was then and always bestowed upon that art and its exponents.

OPINIONS OF HER BEAUTY.

Strikingly practical, with all her love for the romance of poetry and fiction, steadfastly domestic by nature and training, affectionate to a degree that reached from an unquestioning edvotion to her mother and her Uncle Leopold downward to an abiding fondness for the donkeys and ponies which were the playmates of her early childhood; healthy and animated, though slender and short; captivatingly pretty, though conforming to none of the standards of feminine beauty which then prevailed. Such was the young princess at the time when she first saw Albert of Saxony. Greville, who saw her at a court ball for children in honor of the little queen of Portugal, wrote thus:

"It was pretty enough, and I saw for the first time our little Victoria. Our little princess is a short, plain-looking child, and not near so good-looking as the Portuguese."

Nathaniel P. Willis, however, having seen her at Ascot in 1835, got a different impression. He said:

"The princess is better looking than any of the pictures of her in the shops, and for the heir of such a crown as that of England quite unnecessarily pretty and interesting."

CARLYLE CALLED HER PRETTY.

Carlyle, writing of her appearance in 1838, said: "She is decidedly pretty, health, clearness, graceful timidity looking out from her young face. 'Trail cockle on the black, bottomless deluge.'"

The devergence of opinion between Greville's, formed when she was 14, and Carlyle's, when she was 18 years old, may indicate that as she grew to womanhood she gained in comeliness. None has ever accorded her great beauty nor a majestic appearance, but all concede that in her early womanhood she was the personification of feminine grace and sweetness, regardless of her physical attributes.

WHEN TOLD SHE IS QUEEN.

A month after reaching her majority fate rushed upon her frail head the crown and business of the empire. William IV. died at 2:30 in the morning of June 20, 1837. Referring to this most momentous day of her life, a member of her later royal household writes:

"On that memorable morning when the archbishop of Canterbury (Dr. Howley) and the lord chamberlain, the marquis of Conyngham, toil-worn and dust-traveled with their night ride from Windsor, beat at the doors of Kensington palace—as the present writer has often heard the late marquis describe—at 5 o'clock, and announced to the awakened girl of 18 that she was queen of England, she kissed the extended hands of the kneeling messengers and fell on her knees between them, saying: 'I ask your prayers on my behalf.'

"This," he continues, "would have been an extraordinary sentiment in any ordinary little lady, but it came naturally from one who, we hear from her preceptor, Bishop Davys of Peterborough, who had the Bible read to her every day; and the anecdote is typical of the queen's entire life, for those who know her well would be only too ready to admit that she was a deeply religious woman, who in all temptations and trials, tribulations and triumphs put her faith in God's grace and was marked all acts of her private and public life by a prayerful appeal and brought up her children in the love and fear of God."

MEETING WITH MINISTERS.

In the privy council which convened the following day the young queen made her first appearance before her ministers, and afterward in a semi-public reception received those nobles of her realm and foreign ambassadors who were on hand upon so hasty a summons. All chroniclers of this first event of her royal career lay stress upon the winsome dignity of her manner. She received the homage of hundreds of proud men with unaffected simplicity, but when the aged and infirm duke of Sussex appeared, with genuine reverence for old age, she left the dais where she stood and went to his side.

The manner in which she delivered her address to that day's assemblage was noted by the critics as well as by the courtiers as a marvelous example of fine elocution. Her first speech to parliament astonished them yet further. Fanny Kemble, writing of it, says: "I think it impossible to hear a more excellent utterance than that of the queen's English by the English queen." Charles Sumner said: "I was astonished and delighted. I think I never heard anything better read in my life than her speech."

HOW SHE WON ALL ENGLAND

The value of her early training in diligence and promptness, her unexpected but well founded knowledge of English and constitutional law, quickly astonished the ministers and those of her household, who knew that she arose at 7 in the morning, attacked her work with the assurance and facility of a trained clerk and possessed well defined and valuable opinions upon every subject, great and small, that came before her. Withal her sweetness of manner and discourse, her perspicacity in choosing counselors of good mettle and in gently removing those of meaner strain at once won and always retained the love and respect of those about her. All England went mad with admiration and the furore of popularity which began with her coronation was so keen and widespread that the captious and the disloyal described it as a national visitation of "coronation madness."

PROPOSES MARRIAGE.

In the late summer of 1839, three years after their first meeting and in the second year of Victoria's reign, she and Prince Albert met again. It was at Windsor, and from the moment of his coming the queen seemed struck and delighted with his presence. Doubtless his uncle Leopold had schooled him for this final test, for he was no longer irresolute, no longer unformed, no longer lacking in eloquence. She wrote to Leopold while Albert was yet at Windsor that she found him "most amiable and unaffected—in short, very fascinating." That she narrowly observed him during his short stay at the royal home and that his presence and demeanor aroused in her the first heart romance of her life is well known. One morning in October, 1839, after he had returned with his brother from hunting in the forest, Victoria summoned her cousin, received him alone, and after the manner required between monarch and subject, formally proposed marriage.

Of this courtship, so brief and so momentous, little authentic has been written or told. Albert was a youth of most gracious presence, lithe but not strong, a poet, a musician, a painter, a student and yet a man of intense feelings and almost infinite tenderness. The mutuality of their tastes, their equal love for Leopold, their common esteem for the domestic and simple virtues, their transparent honesty, and above all their equal youth and ardor, seem to have sufficiently and well accounted even to the historians for the sudden and strong development of their affection for each other.

ADMITS CHOICE IS DUE TO LOVE.

Having made her choice, she was not slow to acquaint her mother and uncle first. "He seems perfection," she wrote to the latter, "and I think I have the prospect of great happiness. I love him more than I can say, and I shall do everything in my power to make this sacrifice (for such, in my opinion, it is) as small as I can. He seems to have great tact, a necessary thing in his position. These last few days have passed like a dream, but I do feel happy."

It seems that at this time she regarded Albert's acquiescence to her royal wishes as a "sacrifice," and, indeed, his own mental attitude toward his betrothal seems to have been for a time one of wonder rather than ecstatic joy, of humble self-deprecation rather than triumph. Writing to his old preceptor, Baron Stockmar, the prince said:

"Victoria is so good and kind to me that I am often puzzled to believe that I should be the object of so much affection."

Thus it must seem that her royal prerogative was not alone responsible for the speed and origin of that first declaration, which, under the circumstances, almost amounted to a command. But that it was well and wisely conceived, that the prince soon learned to play the ardent lover's part, was amply proved by the years of peace and domestic delight which followed. That her maidenly modesty and womanly pride smarted under the ordeal of that courtship proves that if there was any sacrifice on his part hers was at least equal. Being asked soon after whether she did not dread the necessity of announcing her engagement before the privy council she replied that as she had already passed the ordeal of the proposal itself the rest would be a simple matter.

WEDS DESPITE OPPOSITION.

Nor did this frail girl queen waver nor hesitate when, after she told her councilors of her determination, parliament railed and potentates frothed against her choice. The wedding took place in the chapel of St. James' palace Feb. 10, 1840, amid a splendid pageantry. A reception at Buckingham palace followed, during which the queen and her prince consort, sitting hand in hand like two sweethearts, received the homage of their guests.

The British public soon learned to love the generous, gentle qualities of the prince, for he became at once a foremost patron of the arts, a friend of the poor and an influence for peace and progress. Whatever may be said of Victoria's reign as queen, there can be no question that as wife and mother she was eminently good, happy and successful. Memoirs written by contemporaries, sometimes colored by prejudices and a desire to flatter, have teemed with praises of her management of her home. Those nearest to her, and many whose interests lay not beyond the truth, have agreed that the private household of Queen Victoria and her immediate family has been a model of simplicity, peace and love.

That period between her wedding and the birth of her first child, the Princess Adelaide, a year later, was but a continuation of the royal courtship. The prince was an accomplished singer, a master of the organ and an artist of extraordinary skill. Victoria shared all of these attainments, and it was their custom to spend the early morning sketching in the grounds of the palace and many hours of each day singing duets and playing to one another on the piano or organ. They usually dined privately in these days, and often at night would sit like lovers in the dark while a maid of honor played accompaniments for the love songs which they sung together.

MENDELSSOHN PRAISES HER.

Mendelssohn, whose friendship for Prince Albert was of long standing, was a frequent visitor at the palace. He became a stanch admirer of the queen, and to his friends praised her native talent for music. Writing of his last visit to Windsor the great composer said:

"Prince Albert had asked me to go to him at 2 o'clock so that I might try his organ before I left England. I found him alone, and as we were talking away the queen came in, also alone and in a morning dress. She said she was obliged to leave for Claremont in an hour, and then suddenly interrupting herself said: 'But, goodness, what a confusion,' for the wind had littered the whole room, and even the pedals of the organ (which, by the way, made a very pretty feature in the room) with leaves of music from a large portfolio that lay open.

"As she spoke she knelt down and began picking up the music; Prince Albert helped and I, too, was not idle. Then Prince Albert proceeded to explain the stops to me, and she said that she would meanwhile put things straight. I began my chorus from St. Paul, 'How Lovely Are the Messengers.' Before I got to the end of the first verse they both joined in the chorus. Then the young queen asked if I had written any new songs and said she was very fond of singing my published ones.

"'You should sing one to him,' said Prince Albert, and after a little persuasion she said she would sing the 'Fruhlingslied' in B flat.

"The song could not, however, be found, and she offered to sing one of Gluck's. Eventually a volume of Mendelssohn's songs was discovered, and the queen chose 'Schoner und schoner schmuckt sich.' She sang it quite charmingly in strict time and tune and with very good execution. Only in the line 'Der Frühling lasten uns Mitth,' where it goes down to D and then comes up again by semitones, she sang D sharp each time, and I gave her the note the two first times. The last time she sang D where it ought to have been D sharp. But with the exception of this little mistake, it was really charming, and the last long G I have never heard better or purer or more natural from any amateur."

PERSONALLY REARED BABIES

When the little princess royal was born a pony working, the queen in her abandoned most of her onerous pursuits and supplanted them with the homely duties of a mother. As soon as she was strong enough to enter the nursery she insisted on bathing the infant with her own hands, and this motherly practice she maintained without fail with each of her children. Nurses might wash and serve the older children, but the youngest was always intrusted to her sole care. Her babies all slept in the same cradle, wore the same baptismal robes and, as it were, inherited the toys and garments of their elder brothers and sisters. When two years old the princess royal seemed to be much delighted with the present of two new muslin frocks sent as a present by her grandmother, the duchess of Kent.

Such was the queen's solicitude for her children that when the prince consort was arranging her private apartments in Windsor castle she caused him to have her children's schoolroom placed next to her private audience chamber, and one room away from her own sitting room. Her first child was a source of great anxiety to Victoria because of frail health and slight physique. The prince of Wales, on the contrary, was robust from his birth and never gave a cause for anxiety in the family. Princess Alice was always regarded by her parents as the beauty of the family; she was her father's favorite, and even till the time of his death, his constant companion.

TEACHES USEFUL ARTS.

At Osborne house, in the Isle of Wight, during the winter, at Balmoral castle in Scotland during the summer, or at Windsor, their London home, the same domestic rules for the government and happiness of her children were enforced personally by the queen. They were taught gardening and natural history, the girls had their hours for sewing, and boys and girls were encouraged in charitable tendencies and acts of kindness to the poor of all classes.

So devoted were queen and prince to their children that the little ones became early the subjects for their drawings, they sang to them and played for them, and for many years the chief work of the royal consort was devoted to the education of their children. This has always been taken as a token of the queen's lofty and growing regard for her husband, for she was jealous of every step her children took.

MOURNS DEATH OF ALBERT.

Prince Albert died December 14, 1861, after three years of failing health, and when Princess Beatrice, his ninth and youngest child, was four years of age. The queen never ceased to mourn him. In every part of her realm monuments and memorials to him were erected and endowed. Even in recent years her noblest gifts to charity, to art, to science and to her friends and relatives have been given in his honor. With his death she assumed with ready zeal his share of the care of their children, she redoubled her devotion to the business of state, and with that practical sense of duty which always characterized her sought in long hours of work and immense industry to dull the edge of her own suffering.

Since then she has continued to maintain her houses, Osborne and Balmoral. The former was always her favorite. She knew it as "home" in the happiest days of her life. Its panoramic view across the Solent to Portsmouth and the Spithead roadstead, or down the channel to where the rolling uplands of Devonshire rise dimly through the mists, was always one of her chief delights. Prince Albert painted it in a thousand aspects and her children were reared within its influence.

BALMORAL CASTLE.

Balmoral castle, in Scotland, the summer home of the queen, was bought in 1848 and rebuilt in 1853 under the personal supervision of Prince Albert. Upon its natural landscape beauty he lavished his best skill as a gardener and artist, and the great estate of lawns, forests, grazing lands and gardens is everywhere marked with his efforts to make of it a royal home. Its walls are covered with portraits of faithful ministers and servants of the queen, long since dead, its galleries are marked with paintings and etchings by the hand of Albert, and more than any of her residences it speaks of the past and most loudly and insistently of the early days of her wedded life. Here, as in the vicinity of Osborne, every cottager for miles around yet speaks her name with love and praise, for she mingled with them as a friends, ministered to their wants and taught her children to do likewise.

Claremont, Abergeldie castle, Frogmore and other noble homes are hers, but she always held Osborne house and Balmoral castle dearest, most homelike and most consecrated. It was in them that she laid aside the burdens of a crown and became again the simple, loving, studious woman. Her pet dogs, her model sheep, her blooded cows and horses, her love of privacy, her frolics with her children, her gallops through the country with her husband—all the things and people and memories that lay nearest to her life as wife and mother—are associated with those two homes, and it is fitting that she should spend her last wintry days in the mild, kind atmosphere of Osborne house.

THOUSANDS OF LETTERS.

Victoria has been without doubt the most voluminous letter writer of English sovereigns. Nearly all of it was done with her own hand, and always showed great care both as to the penmanship and the composition. She has always required her children, except in cases of severe illness or unavoidable accident, to write to her daily, and with few failures they have rigidly adhered to the rule. Besides preparing most of her state papers, Victoria always displayed a penchant for writing, and no relative of her friends, no wedding of her dependent family, no misfortune to her attendants, occurred without evoking for the bereaved or fortunate one a letter from her hand.

Those who have seen her within the last fifteen years will always remember her as a stout, short, white-haired old woman who had to be wheeled about in her chair. Her chief pleasure of late years was in the company of her grandchildren, whom she indulged far more than she did her own children.

GRIEF CAUSED BY WARS.

Victoria's greatest griefs, outside the deaths of her immediate family, were caused by the wars and bloodshed of her people. It was always her hope and prayer to maintain for the national family that same peace and calm which dominated her own family at home, and she was without patience or encouragement for those ministers whose words or acts threatened to embroil the nation in war. For many years it had been her chief desire to finish her reign without another war. The beginning of hostilities against the Boers and the bloody continuance of that struggle preyed upon her mind and body more than any previous combination of circumstances, and it is believed by her friends that, next to the death of her husband, her last sorrow was the greatest of her life.

RELENTLESS PROGRESS.

The man behind the gun laughed at Pittless Leaden Hall.

"Don' laugh!" clattered the Pittless Leaden Hall, reproachfully. "You may get to be old-fashioned yourself, sometimes!"

There was certainly no telling what progress the art of war might make. Detroit Journal.

The amount of Peter's pence presented to the pope during the jubilee year is stated to be £250,000.

DR. G'O. LEHNIGER'S
FOR-MAL-DE-HYDE
INHALER

Sold on an Absolute Guarantee.

AT ALL DRUGGISTS or direct from The Dr. Geo. Lehniger Medical Co., Chicago.

Rheumatism

Rheumatic pains are the cries of protest and distress from tortured muscles, aching joints and excited nerves. The blood has been poisoned by the accumulation of waste matter in the system, and can no longer supply the pure and health sustaining food they require. The whole system feels the effect of this acid poison; and not until the blood has been purified and brought back to a healthy condition will the aches and pains cease.

Mrs. James Kell, of 501 Ninth street, N. W., Washington, D. C., writes as follows: "A few months ago I had a attack of Acute Rheumatism in its worst form. The pain was so intense that I became complete[illegible] prostrated. The[illegible] was so severe and my condition was considered as being very dangerous. I was advised by one of the physicians in attendance, who is also a member of the faculty of a leading medical college here, first to try to control the disease by[illegible] and I was for a time relieved. After having taken twelve bottles which I received benefit, I declared the medicine[illegible] longer. Having read in the papers of the remarkable cures effected by S. S. S., I decided to try it. I did so, and after taking a few bottles I was able to be about the house, and after taking a few more was able to walk out. I continued taking the medicine for a short time after I felt myself entirely well, as I was anxious that there should be no chance for the disease to return. It cured me in every respect, and I am happy to be again free from the terrible pains that for months had made life a burden. I am happy to be able to give this testimony, and I am happy to be again free from the terrible health."

SSS the great vegetable specific and tonic, is the ideal remedy in all rheumatic troubles. There are no opiates or minerals in it to disturb the digestion and lead to ruinous habits.

We have prepared a special book on Rheumatism which every sufferer from this painful disease should read. It is the most complete and interesting book of the kind in existence. It will be sent free to any one desiring it. Write our physicians fully and freely about your case. We make no charge for medical advice.

THE SWIFT SPECIFIC CO., ATLANTA, GA.

Pennsylvania Lines.

The Pennsylvania Railroad. Trains Run by Central Time. Daily. *Except Sunday.

Leave Ft. Wayne		Arrive
Valparaiso and Chicago	* 3 20 am	* 5 40 am
Plymouth and Chicago	* 3 30 am	* 7 35 pm
Chicago	* 4 55 am	* 9 27 pm
New York and Wash'ln	* 5 20 am	* 5 25 am
Youngst'n and Pittsb'g	* 5 55 am	* 3 25 am
Mansfield and Lima	*12 01 am	*11 55 am
Canton and Pittsburg	*12 01 am	* 4 00 pm
Valparaiso and Chicago	* 7 50 am	*10 30 pm
Valparaiso and Chicago	*12 15 pm	*12 00 pm
Crestline and Pittsburg	*12 40 pm	* 2 25 am
Plymouth and Chicago	* 4 12 pm	* 7 35 pm
Lima and Crestline	* 7 00 pm	* 7 30 am
New York and Wash'ln	* 7 45 pm	* 5 05 pm
Pittsburg & Phila	* 7 45 pm	* 4 00 pm
Pittsburg & Phila	* 9 30 pm	* 4 50 am
Pittsburg & Phila	* 4 20 pm	*10 10 am
New York and Wash'ln	* 4 20 pm	*10 10 am
Valparaiso and Chicago	*10 15 am	* 4 15 pm
Valparaiso and Chicago		*11 55 pm

GRAND RAPIDS & INDIANA RY. In effect Dec. 2, 1900.

NORTH BOUND.

*For Grand Rapids and North	* 7 00 a m
" " " "	* 3 20 p m
" " " "	* 4 [illegible] p m
†From Richmond arrives	* 10 45 a m

SOUTH BOUND.

*For Richmond and Cincinnati	12 10 a m
" " " "	6 51 a m
" " " "	12 30 p m
†From Grand Rapids arrives	4 00 p m

*Daily. †Daily except Sunday.

WABASH

Wabash Time Table in Effect June 3rd, 1900.

GOING EAST.

No. 2 Fast Western Express, daily	3 50 a m
No. 4 New England Fast Mail, daily	11 45 a m
No. 24 Atlantic Express, daily	8 40 p m
No. 18 Fort Wayne, daily, arrive	3 25 a m

GOING WEST.

No. 19 Indianapolis Express, daily	3 50 a m
No. 7 St. Louis Express, daily	2 35 a m
No. 5 Government Fast Mail, daily	7 00 p m
No. 3 St. Louis Limited, daily	8 30 p m

Telephones—Home-Bell No. 6.

FINDLAY, FORT WAYNE AND WESTERN RAILWAY.

DEPART.

No. 2 Mail and Express (except Sunday)	7 05 a m
No. 22 Local Freight (except Sun.)	8 00 a m
No. 6 Mixed (except Mon.)	2 07 p m
No. 4 Monroe Park Special (Sun. only)	7 00 p m

ARRIVE.

No. 5 Mixed (except Sunday)	11 40 a m
No. 3 Mail and Express (except Sun.)	3 40 p m
No. 21 Local Freight (except Sun.)	5 40 p m
No. 1 Monroe Park Special (Sun. only)	7 [illegible] a m

NICKEL PLATE

All trains [illegible] Pullman Sleepers.

Uniformed Colored Porters.

[illegible]

C. H. & M. TIME TABLE.

In effect Dec. 2, 1900.

NORTHBOUND.	DEPART
No. 60 Local Freight	7 50 a m
No. 8 Express and Mail	11 [illegible] a m
No. 206 Express and Mail	3 40 p m
SOUTHBOUND.	ARRIVE.
No. 105 Express and Mail	11 [illegible] a m
No. 205 Express and Mail	3 40 p m
No. 62 Local Freight	7 40 p m

A. W. CRASTER, Ticket Agt.

L. E. & W. RY. TIME TABLE.

SOUTH.

No. 41 Except Sunday	7 10 a m
No. 43 Except Sunday	4 31 p m
No. 45 Sunday Only	4 31 p m
No. 175 Local Freight	3 20 a m

NORTH.

No. 40 Except Sunday	11 40 a m
No. 42 Sunday Only	11 40 a m
No. 42 Except Sunday	4 25 p m
No. 174 Local Freight	4 40 p m

C. F. Kelly, G. P. A. Indianapolis. O. W. Ewens, Ticket Agt.

THE MAYOR HAS THE GRIP

NOT ON HIS OFFICE, BUT ALL OVER HIMSELF.

Justice Taucey Presides at Police Court and Ladies Out Justice to the Multitude.

The mayor is confined to his home, suffering with grip, and in consequence Justice Taucey presided at police court this morning. The acting mayor looked very thoughtful as he meditatively rubbed the place on the top of his head where his hair should part, and then he glared very fiercely at the Freie Presse man and said: "What do you plead; guilty or not guilty?" It was explained to him that the newspaper man was not a prisoner, after which the 'squire wiped his glasses and apologized to Dougall.

Charles Cummings was found very drunk, lying on the sidewalk on Harrison street, early on Sunday morning by Officer Paul. He was fined $1 and the 'squire added, "You stand committed until the same is paid or relieved, " all in one breath.

Fred G. Stone, Harry Delorme, Bert Rice, Will Henline and John Wright were found by Sergeant Harkenrider and a posse on Saturday night toying with the tail of the tiger at No. 17 Harrison street. The bunch forfeited $85 at court. The forfeit consisted of money, watches, checks and small change, but it all went. Frank Smith also forfeited $11 for appearance to answer to the charge of drunkenness.

An affidavit will be filed against Bixler, sr., the father of Bixler, the young man convicted of thievery on Saturday, for concealing stolen goods on his premises. The old gentleman when asked about the goods found in his house said he had bought them. The affidavit will be made by the officers who searched the premises.

CITY HALL NOTES.

Tomorrow will be semi-monthly pay day for the city street and park forces. About $500 will be distributed.

The city council will meet tomorrow evening. No business of importance has yet been presented to the city clerk for consideration.

The board of public works will meet in regular session this afternoon.

The street cleaning force is today operating on East Main street. The street is in a horrible condition.

The patrol wagon was called to 174 West Wayne street shortly before noon today to take care of a man who was supposed to be either crazy or having a session with a bunch of snakes and other kinds of jim-jams. The officers picked up a man named James Dailey, who was taken to the hospital ward of the jail. He had a menagerie that he couldn't get along with.

SENATE CONFIRMS HARLAN

IS ATTORNEY GENERAL OF PORTO RICO.

Pettigrew and Other Senators Make Objection—The Proceedings in Congress.

Washington, Jan. 21.—When the senate went into executive session today effort to secure the confirmation of James S. Harlan as attorney general of Porto Rico was renewed, but Senator Pettigrew again took the floor and made a speech in opposition to confirmation.

He was followed by Senator Cannon.

The senate continued the nomination of James S. Harlan to be attorney general of Porto Rico as soon as the debate was concluded.

IN THE SENATE.

Washington, Jan. 21.—At the opening of today's session of the senate the chaplain in his invocation referred with deep pathos to the condition of Queen Victoria, paying tribute to her virtues as a sovereign and a woman and invoking Divine tenderness and sympathy to all the members of the family and the people of her realm.

An act to confirm in trust to the city of Albuquerque, in New Mexico, the town of Albuquerque grant was passed.

Mr. Turner, of Washington, offered a resolution requesting the president to transmit to the senate, if not incompatible with public interest, information of what steps have been taken by the state department to protect the rights of R. E. Brown, a citizen of the United States, in the matter of his claim against the South African republic, together with copies of all correspondence and papers relating thereto. The resolution was adopted.

IN THE HOUSE.

Washington, Jan. 21. This was district day in the house. Before the regular order was demanded some routine business was transacted. The postoffice appropriation bill was reported.

The senate amendments to the army reorganization bill were disagreed to and the house agreed to a conference.

Mr. Hull, of Iowa; Mr. Brownlow, of Tennessee, and Mr. Hay, of Virginia, were appointed conferees. The house then proceeded with district business.

APPOINTED BANK RECEIVER.

Washington, Jan. 21. The comptroller of the currency has appointed David B. Lyman, the president of the Chicago Title and Trust company, receiver of the Third National bank of Chicago, vice H. W. Jackson, deceased.

TENDERS HIS RESIGNATION

AS PASTOR OF WESTMINSTER CHURCH.

Rev. J. L. Leeper Will Tour the Holy Land as a Lecturer for the Interior.

Rev. James L. Leeper, D. D., who has been pastor of Westminster Presbyterian church for more than ten years, tendered his resignation at the morning service Sunday, to take effect on March 1st. The announcement created no surprise, as it has been generally known that Rev. Leeper was about to leave the church, having taken the position of lecturer with the Interior, the organ of the Presbyterian church.

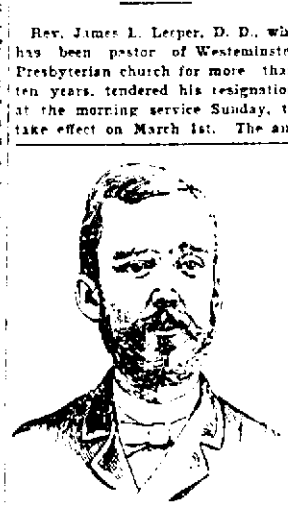

REV. J. L. LEEPER, D. D.

Rev. Leeper will leave about March 9th on the trip, with a party of about twenty-five tourists, and will be absent for several months. Having made a tour of the Holy Land and Europe several years ago, Rev. Leeper is well qualified to fill the position of lecturer for the Interior tourist party with whom he will travel. A congregation meeting of the church will be held on Wednesday evening to act on the resignation and to elect a delegate to the presbytery.

THRIFTY SOUL.

"I think the meanest man I ever knew," said the man in the mackintosh, "was Poke Gummies, but we didn't find it out till after we had taken him into our Cremation club."

"What's a Cremation club?" demanded the man with the green goggles.

"It's a club of people who believe in cremation. The joining fee is $1, and we charge $1 a year as dues. When a member dies we incinerate him free of charge."

"Well, what peculiar meanness was your friend guilty of in connection with the Cremation club?"

"We found out after we took him in that he had previously joined a suicide club." Chicago Tribune.

EIGHT-HOUR SYSTEM IN RUSSIA

The first example in Southern Russia of an employer's voluntary granting of an eight-hour day to his workmen has taken place recently in the little town of Kakhovka, government of Kherson, says a St. Petersburg correspondent. M. Pankeioff, proprietor of local mills, has, on his own initiative, reduced the hours of labor of his workmen from twelve to eight, without deducting anything from their wages. So far he remains quite content with the change and states that the men have become more alert, more attentive and their labors more productive than before.

Bon Ami

The Finest Cleaner Made

Contains no alkali and will not chap or redden the hands.

THE MARKETS.

Chicago, Jan. 21.—Under the influence of higher Liverpool quotations and lighter world's shipments took expected May wheat opened ½@¾c to a shade higher today at 71⅞c to 72⅛c. There was pressure on the market from longs and as the demand was slack the market almost immediately touched 71⅛c. A rumor that bubonic plague had broken out in Argentina caused a rally during the hour to 71⅞@72⅛c. Local receipts were 66 cars, 2 of contract grade. Minneapolis and Duluth reported 510 cars, against 654 last week and 437 a year ago.

Corn was inclined to sympathize with wheat. May opened ⅛@¼c higher at 38⅛@38c, touched 38⅞@38⅞c and reacted to 38c. Receipts were 518 cars.

Oats were quiet and firm. May opened a shade higher at 25⅛c to 25⅛c and rallied to 25¼@25⅜c. Receipts were 290 cars.

Provisions opened easy in sympathy with weakness at the stock yards, but rallied on buying by influential operators. May pork opened 5@10c lower at $13.95 to $14.00, touched $13.90 and rallied to $14.10@14.12½; May lard opened 2½c lower at $7.42½ and sold to $7.50. May ribs started 5c down at $7.05, touched $7.02½ and reacted to $7.10.

THE CLOSE.

Prices at the close were as follows:

Wheat—Jan., 72⅞c; Feb., 72⅞c; May, 73⅛c.

Corn—Jan., 37c; Feb., 37½c; May, 38⅞@38c.

Oats—Jan., 23½c; May, 25⅛c.

Pork—Jan., $13.77½; May, $13.92½.

Lard—Jan., $7.32½; Feb., $7.32½; March, $7.37½; May, $7.42½.

Ribs—Jan., $6.92½; May, $7.05.

Flax—Cash No. 1, $1.72½; May, $1.72½.

CHICAGO LIVE STOCK.

Chicago, Jan. 21.—Cattle—Receipts, 15,500, including 800 Texans; market strong to 10c higher. Good to prime steers, $5.30@6.10; poor to medium, $3.50@5.00; stockers and feeders, $2.75@4.00; cows, $2.75@4.25; heifers, $2.75@4.65; canners, $2.00@2.70; bulls, $2.05@4.25; calves, $3.75@6.10; Texas fed steers, $4.00@4.80; Texas grass steers, $3.70@4.00; Texas bulls, $2.50@3.50.

Hogs—Receipts today, 29,000; tomorrow, 33,000; left over, 2,119. Market shade lower; top, $5.40. Mixed and butchers, $5.10@5.40; good to choice heavy, $5.25@5.40; rough heavy, $5.10@5.20; light, $5.10@5.35; bulk of sales, $5.25@5.35.

THE DAY ON WALL STREET.

New York, Jan. 21.—Trading opened with large blocks of stock thrown on the market to liquidate speculative profits or to save losses. The only stock that was notably supported was Missouri Pacific, which opened off ¼ and was immediately bid up 1¾ to 87. The depressed condition of the London market was reflected in the weakness of international stocks, many of which opened a decline of between 1 and 2 points, with evidences of an effort to support prices here and there. There were wide openings in Erie, Atchison and Rock Island on sales of from 3,000 to 1,600 shares.

Amalgamated Copper was acutely depressed at an extreme loss of 3⅛, and the Steel stocks were all weak at declines of 1 to 2 points. Federal Steel and Tin Plate were most affected. The opening quotations in Rock Island varied 1½ from 119 to 118½, compared with 119¾ on Saturday, as did the other Granger's were depressed over a point.

Sugar, People's Gas and the local tractions lost over a point. Pennsylvania showed special weakness at a loss of 2⅞. Trading was very active and large blocks came out at the decline.

A rapid decline in special stocks had a demoralizing effect on the market and prices melted away rapidly. St. Paul lost 3⅞ in all, Pennsylvania 3½, Republic Steel preferred 4 and Northern Pacific 3 points. Elsewhere losses were from 1½ to 2¼ points.

Support in Missouri Pacific carried it 3 above the opening price to 88⅛. Many other stocks made quick rallies of a point or so, but became very feverish on the rise. Amalgamated Copper recovered 3⅛ and then fell below 86 again.

Business decreased considerably, but the rally continued to gain force and reacted 2 points or more in the stocks which had suffered most acutely. Special strength developed in stocks which showed advances Saturday. In the closing Sugar, People's Gas, the Southwesterns, the local tractions and the coalers were notably firm.

Bonds were easier in tone.

THE MONEY MARKET.

New York, Jan. 21.—Money on call nominally at 2@2½ per cent; prime mercantile paper, 3½@4½ per cent; sterling exchange strong with actual business in bankers' bills at $4.87¼@4.87½ for demand and at $4.82½@4.82¾ for 60 days; posted rates, $4.84@4.84½ and $4.88; commercial bills, $4.82¾@4.83¼; silver certificates, 64½@65½c; bar silver, 63½c; Mexican dollars, 49c.

THE BOND MARKET.

New York, Jan. 21.—Government bonds firmer:

Refunding 2s, when is., reg.	105½
Refunding 2s, when is., coup.	105½
U. S. 3s registered	100½
U. S. 3s coupon	110
U. S. 4s registered (new)	136⅛
U. S. 4s coupon (new)	137½
U. S. 4s registered (old)	113½
U. S. 4s coupon (old)	113½
U. S. 5s registered	110½
U. S. 5s coupon	111¾
Dist. of Columbia 3.65s	1.25

SENATE SEATS MR. FLEMING

END REACHED IN CONTEST FROM FORT WAYNE.

House and Senate Committees Compromise on Appropriation Bill—An Artman Victory.

(Special to The Sentinel.)

Indianapolis, Ind., Jan. 21.—Today the senate concurred in the report of the committee on elections that Stephen B. Fleming be seated as the member representing the Allen-Adams senatorial district. Senator Fleming took his seat and Senator Ryan retired. This fixes the status of Senator Kell as a hold-over.

The house and senate committees on appropriations have compromised the appropriation bill for expenses of the session. The entire disputed session providing for extras has been dropped. This is a signal victory for Speaker Artman.

ONE PLUCKY GIRL.

Miss Esther Bowen, of Wilburton, Pa., is but eighteen years old, is the only woman mail carrier in that mountainous region, and is exceedingly popular all along her long and most difficult route. On several occasions she has been held up by masked highwaymen, but each time she has managed to get away without losing a penny—due to her handiness with a revolver. Each time she has frightened away her assailants by her coolness and nerve.

Recently her horse ran away while on the brink of a precipice. In the carriage with her were Mrs. James Williams and Miss Lottie Purgis. All would have been thrown over the precipice and killed had not Miss Bowen skillfully guided the horse into the bank. All were thrown out, but landed in the road. The horse ran down the mountain side, dashed into a passenger train, and was frightfully hurt. Miss Bowen picked up the mail bag, which she dragged from the vehicle with her, and pluckily carried it on foot to the railroad station, arriving just in time to catch a train. Then she dressed her companions' injuries, next those of the horse, and finally her own.

TO ACCOMMODATE those who are partial to the use of atomizers in applying liquids into the nasal passages for catarrhal troubles, the proprietors prepare Ely's Liquid Cream Balm. Price including the spraying tube is 75 cents. Druggists or by mail. The liquid embodies the medicinal properties of the solid preparation. Cream Balm is quickly absorbed by the membrane and does not dry up the secretions but changes them to a natural and healthy character. Ely Brothers, 56 Warren St., N. Y.

JUST FOR FUN.

Fancy vests at half price at Patterson's.

TURN A NEW LEAF.

Get one of the handsome Savings Banks at the Citizens' Trust Co. and start a savings account for the New Year. 28-26t

Hurrah! Fancy vests at half price during our sale.

REUBEN S. PATTERSON.

The finest stock ever used in a 5c cigar is in the Eclipse. Sold by all dealers.

Flannel night shirts discounted 10 per cent at Patterson's.

Ice floes from the Arctic threaten to completely blockade Newfoundland and may cause trouble to trans-Atlantic steamers.

Think of buying a Stein Block suit for $9.00 when the cheapest suit made by Stein Block costs $11 at wholesale.

REUBEN S. PATTERSON.

Try The Sentinel Want Column.

WASHINGTON NEW YORK CINCINNATI CHICAGO BOSTON

The Grip is Epidemic and Spreading

We can furnish positive evidence that VINOL, if taken in time will ward off this dreadful disease—it is as sure to do so as vaccination is to prevent smallpox.

If You Are Not Feeling Real Well

Fortify your system at once with VINOL—persons who are not strong and more or less run down, are sure victims of the Grip.

Please Do Not Commit Suicide

VINOL will surely save all who take it in time, and it will as surely build up the strength and vitality of all persons who have been ill with the Grip or any severe sickness.

DURING CONVALESCENCE

VINOL has proved its value over and over again. Its resuscitating power is remarkable, and withal it is such a simple and wholesome medicine—not a patent nostrum at all; just the active curative elements found in Cod Liver Oil, a little organic iron and wine; that's all, and as delicious as a glass of port wine. Its value as a reconstructor of the human body, however, is a wonder to all. This seems like strong talk; but really, it is not strong enough, and as a test of our faith we again proclaim over our signature that

We Sell Vinol on Positive Guaranty

All who buy of us and are not benefited by it may come and get their money back. Could anything be more fair or prove more conclusively our faith in VINOL? Call and let us tell you more about it.

Pellens & Polster, Pharmacists

YOU HAVE BEEN LOOKING

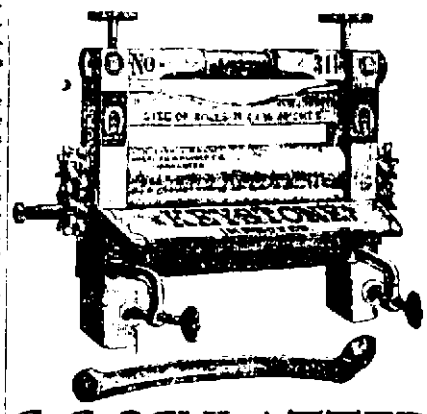

For a first-class Wringer at a moderate price. Here it is. The KEYSTONE Wringer, with three year guaranteed rolls, is the greatest Wringer bargain ever offered.

C. C. SCHLATTER & CO.

HARDWARE AND CUTLERY, 38 AND 40 E. COLUMBIA ST.

NEW DISEASE THREATENED.

Are Londoners to live on tubes? That is to say, is our great metropolis to have a more substantial foundation than underground railways of one kind or another? Where are people, who do not care to vibrate, going to find peace? Already those who live over the existing electric railway under Oxford street find that their house rooms are in a state of constant oscillation, not unlike that produced by a feeble earthquake, and as the process of extension proceeds there will be few thoroughfares of any importance which are not subject to the tremor a malady that turns out to be a nerve irritant few people can endure. The worst of the outlook is that it is impossible to anticipate the direction which new lines will follow, so that a house taken upon a long lease may become subject to tube vibration. The effect of this new terror is sure to tell upon the nerves of Londoners, and some description of tube affection will be among the maladies of the future.—London Daily Telegraph.

Try The Sentinel Want Column.

COLD BLIZZARD COMING.

Big bargains in footwear. Men's Good Rubber Boots, worth $3.00, we are selling for $2.50. Best Candee Rubbers for 65c. Ladies' Best Candee Rubbers for 35c and 40c. Children's Rubbers from 10c up. We have the best line of Gents' Fine Footwear in the city at lowest prices. Repairing a specialty. Fine Smyrna Rugs given away. Free coupons given with every cash purchase. Come and see and be convinced at

BARNEY'S SHOE STORE,
174 Calhoun St. Opp. Library Hall.

CELERY KING NATURE'S CURE

Headache for Forty Years.

For forty years I suffered from sick headache. A year ago I began using Celery King. The result was gratifying and surprising. My headaches ceased at once. The trouble has not returned in every seven days, but I take Celery King. I have had but one headache in the last eleven months. I know that Celery King will help others.—Mrs. Julia E. Van Kennen, Saugerties, N. Y.

Celery King cures Constipation and Nervousness, Liver and Kidney diseases.

LOOK! LOOK!

All-Wool Yarn, skein, 2c.
Good Prints, 3½c.
Bleached Muslin, 4½c.
Knee Pants, 15c.
Men's Cheviot Suits, $2.50.
Men's Fine Dress Shoes, 89c.
Ladies' Fine Shoes, 95c.
Millinery at ½ price.
All other goods in proportion at 4 and 6 Harrison street.

THE FAIR.

Earthquake shocks of long duration were experienced throughout British Guiana lately, but no damage was done.

How Ath-lo-pho-ros CURES RHEUMATISM!

Send for Free Book and See.

THE ATHLOPHOROS CO., New Haven, Conn.

The book issued by The Athlophoros Co., New Haven, Conn., tells all about Rheumatism, Neuralgia, etc., and gives very valuable information to everyone afflicted with the trouble. The book has been issued at great expense but will be sent free for the asking. It will pay everyone to get a copy as it will enable them to understand their own case. It explains about the uric acid in the blood and how Ath-lo-pho-ros acts on it.

FOR HARD AND SOFT COAL, WOOD, KINDLING, ETC.

—Call On—

GEO. H. KRUDOP.

Both Telephones 135.

Prompt service at all times.

CONSTIPATION

"I have gone 14 days at a time without a movement of the bowels, not being able to move them even by using hot water injections. Current application for seven years placed me in this condition, so to speak; during that time I did everything I heard of but never found any relief, such was my condition until I began using CASCARETS. I now have from one to three passages a day, and if I was able I would give $500.00 for each movement; it is such a relief." ALLEN E. HUNT, 199 Roberts St., Detroit, Mich.

CANDY CATHARTIC Cascarets TRADE MARK REGISTERED REGULATE THE LIVER

Pleasant. Palatable. Potent. Taste Good. Do Good. Never Sicken, Weaken or Gripe. 10c, 25c, 50c.

... CURE CONSTIPATION. ...

Sterling Remedy Company, Chicago, Montreal, New York. 311

DR. S. H. HAVICE,

EYE, EAR, NOSE AND THROAT SURGEON.

26 WEST WAYNE STREET.

GLASSES ADJUSTED.

Office hours—8.30 to 12 m. and 2 to 4

A REAL GRAPHOPHONE ...FOR... $5.00

Simple Clockwork Motor, Mechanism Violin, Durable Construction.

NO BOTHER, MUCH FUN

All the Wonders and Pleasures of a High-Priced Talking Machine.

When accompanied by a Recorder this Graphophone can be used to make Records. Price with Recorder, $7.50. Represents all the standard Records. Send order and money to our nearest office

COLUMBIA PHONOGRAPH CO. Dept. 30

68 Wabash Ave., CHICAGO, ILL.

Meyer Cycle Co.,

Authorized Agents,

39-41 W. BERRY ST.

EXAMINATION FREE

Consult Us About Your Eyes.

26-27 Pixley-Long Bldg.

(Graduated Eye Specialists.)

GIFFORD & VALTER,

Office Hours: 1 to 4 p. m.

Dr. F. A. Greene

stands at the head of all physicians as the recognized authority on all nervous diseases. Dr. Greene has perfected a REMEDY IN TABLET FORM for weak and debilitated men. These tablets give new strength, vitality and life to the nervous system, thereby curing Nervous Debility, Nervous Headache, Sexual Weakness, threatened paralysis and all nervous complaints.

THE USE OF

Dr. Greene's Nerve Tablets

GUARANTEED A CURE.

Dr. Greene's Nerve Tablets can be obtained at his office, 19 E. Madison St., Chicago, or will be sent by mail. Three boxes, 50 cents.

BUY THE GENUINE SYRUP OF FIGS

MANUFACTURED BY ... CALIFORNIA FIG SYRUP CO.

IF YOU SEE THE NAME.

FOR SALE.

Stoves, from 75c up. Goods of all descriptions at your own prices. Come and convince yourself. At 23 W. Main.

GOLDSTINE'S PLACE.

JUMPED FOR LIFE

JOHN GRUBER SPRINGS FROM A HOTEL WINDOW.

THE HOSTELRY WAS AFIRE

HE WAS INJURED, BUT NOT SERIOUSLY.

GRIP GOES RUTHLESSLY ON

LIST OF VICTIMS CONTINUES TO INCREASE.

John V. Gruber, of 282 Broadway, was injured at an early hour this morning by jumping from a window of a hotel in Kewanna, Ill., to escape from a fire which was raging in the hostelry. First news of the accident indicated that Mr. Gruber was seriously injured, and his wife was preparing to go to him. Before she left home, however, a telegram from Mr. Gruber informed her that his injuries are slight and that she should not worry over his condition. The particulars of the fire are unknown here. Mr. Gruber is a boilermaker and for several years has been employed by the Kerr Murray Manufacturing company. He has been engaged in installing a gas plant at Kewanna for several days. Mr. Gruber is expected home tomorrow.

RAIL TRAFFIC DECLINES.

Within the last week some fairly large orders for rails have been placed by railroads, but the reported pending advance of $2 per ton in the price of rails in February to $28 per ton seems to have been without effect in stimulating orders, says the Philadelphia Times. Contracts for the week include approximately 100,000 tons, the most important companies ordering being the Gould lines, the Chesapeake and Ohio and the Mexican Central.

Inquiries are in the market from an important trunk line company and Canadian lines, and their contracts are likely to be placed at any time. Altogether it is estimated that orders on the books of the rail companies and received since October 1, when the new schedule was fixed at $26 per ton, as against the pool price of $35 steadily held in 1899, call for an output of 1,500,000 tons of rails. This includes sales to Canada and Mexico, but not for export to other countries.

It is generally believed that all the important companies have covered their requirements for the next year. If the railmakers make the discussed $2 advance, it is believed that it will effect only small companies who have delayed orders, while extra requirements, which might possibly be contracted for by the larger roads, will be postponed. Many of these companies have materially cut down their rail supply orders as compared with the volume of orders which would have been placed at the lower price which many railroad officers expected the steelmakers to fix

GRIP STILL AT WORK.

The grip is still at work in the ranks of the Pennsylvania employes, though the attacks of the malady are of a mild form and the patients are, as a rule, only disabled two to five days. However, the number of sick and disabled is far greater each morning than the number of those who report for duty after being on the absentee list. The following, who were sick last week, reported for duty this morning: Assistant Round House Foreman F. J. Burns, Machinists Clark Scheid, S. P. Marks, Henry Geerken and J. Ryan. And the following are new names on the sick lists: Conductor W. L. Peterson, Engineer E. Blanchard, Firemen W. J. Cunningham and F. H. Rogers, Brakemen G. Grundtisch and G. L. Morrison, Messenger B. F. Cowan, Truckmen W. E. Gallmeyer, B. F. Hull and E. J. Dullaghan, and Shopmen W. Lackey, J. H. Arnold, H. Gumbart, J. Ench, L. E. Kestle, Ben Bowers, Henry Danmeyer, Frank Minnich and John Sullivan.

THE SITUATION IMPROVES.

The Wabash shops are in better shape this week than last, so far as the health of the employes is concerned. Foreman James Murray, of the boiler shop; Foreman C. L. Hepp, of the blacksmith shop, and Foreman J. E. Jones, of the tin shop, who were sick last week, are on duty again. Cyrus Bender, Charley Casterline, Henry Koopman and William Heine, shop employes, also reported for work this morning after being on the sick list, while Charles Wright and Walter Barlow went on the sick list.

INJURED BY A FALL.

W. P. Lang, night air brake repairer and inspector at the Pittsburg roundhouse, is confined to his home by injuries received Saturday night. While on an engine he slipped and fell, sustaining some severe bruises, in addition to a badly sprained back.

FELL IN CINDER PIT.

William F. Bodenbeck, a coppersmith employed at the Wabash shops, sustained an injury to one of his shoulders Saturday night which will keep him from work for a few days. While going from the round house to the main shops he fell in the cinder pit and received the injuries mentioned.

PERSONAL NOTES.

Nickel Plate engine 25 has gone to the Stony Island shops for repairs.

Nickel Plate Brakeman E. W. Horton reported for work yesterday, after a week's lay off.

Nickel Plate train No. 3 was two and one-half hours late in reaching Fort Wayne last night.

The Erie has reduced the working hours in its car department at Huntington to eight per day.

Herbert Jahn, a machinist from Cincinnati, took a position at the Bass works this morning.

Local Freight Engineer Richards, of the Findlay, is sick with the grip. Engineer Shea took the train out this morning.

S. S. Moore, a machinist in the Erie shops at Huntington, is here, attending the bedside of his father, who is sick.

Fireman A. P. Collier, who had been in the country visiting his mother, returned to work on the Pittsburg today.

Engineer Frank Tulley is sick and Fireman Frank Wills is taking a few days off for rest. They are Nickel Plate men.

Herman Regel, machinist, returned from New Castle last Saturday and the same evening left for Wheeling, W. Va., to do some repair work.

Jacob Houck, the carpenter, and John Gribbons, the driver, who had been sick, resumed work at the factory of Rhinesmith & Simonson.

George Leightheiser, of Logansport, a Panhandle engineer, lost a foot in that city Saturday. He was run down by a car pushed by a switch engine.

Yesterday Conductor Jim Burwick began a series of religious meetings among the railway men of Columbus, Ohio, which will continue four weeks.

Local Conductor C. B. Van Meter is taking a lay off and his train duties have fallen upon Conductor C. M. Bushey. They are Nickel Plate men.

Benoit Singleton, apprentice at the Bass machine shop, who has been sick with the grip several days, is improving and will soon be able to return to work.

Edward L. Klewer, a young man whose parents reside in Toledo, arrived here yesterday and this morning began an apprenticeship in the Wabash machine shop.

It is said that a bill will shortly be introduced in New York providing for a freight railroad to be run by the state from Buffalo to Albany and eventually to New York.

Engine 8, of the Nickel Plate, is again in service after being in the shops two or three weeks. Engineer Joseph Bracht and Fireman F. Kocher officiate in the cab.

Forty-eight more locomotives of the mogul type have been contracted for by the Pennsylvania railroad company, the order having been placed with the Baldwin Locomotive works.

Detective George Harrod, of the Wabash at Toledo, was in the city yesterday. Mr. Harrod has succeeded in driving from the Wabash property a gang of toughs who have made much trouble.

The Wabash has placed a ban upon the drink habit. Bulletins forbidding trainmen to take a drink of intoxicating liquor just previous to going out on their runs or while on duty have been posted.

John Kretzinger, foreman of the Pittsburg planing mills, resumed charge of that shop this morning. During the whole of last week he was sick with the grip and a good portion of the time was bedfast.

Conductor M. E. Baum and Brakeman E. M. Young, of the Nickel Plate, are taking a few days' rest. Brakemen L. P. Stone and J. J. Stephens, of the same road, are off duty on account of sickness.

Wesley Elmer, who is retired under the pension plan of the Pennsylvania lines, had been in the service of the Jeffersonville, Madisonville and Indianapolis road, now the Louisville division of the Pennsylvania lines, forty-seven years.

The meeting of Fort Wayne lodge No. 136, B. of R. T., resolved itself into a smoker yesterday morning at the hall, No. 140 Calhoun street. There was a good attendance and Prof. Swaidner's orchestra was present to add to the enjoyment of the participants.

February 10 Mr. and Mrs. Michael Boerger, of 62 Garden street, will celebrate their golden wedding. Both are seventy-two years old and quite strong and active for old people. For years Mr. Boerger was engaged in the cooper trade, but he is living a retired life now.

Conductor Charles Hofheinz, of the Grand Rapids road, laid off yesterday for the purpose of visiting his parents in Richmond, Ind. Conductor Michael Klinkel laid off yesterday to join the Knights of Columbus. Fireman W. E. McLaughlin, also of the Grand Rapids, is off duty on account of sickness.

In noting the membership and work accomplished by the Fort Wayne branch of the Y. M. C. A., the Indianapolis Journal compliments the management. The item in question closes as follows: "This is said to be one of the best managed railroad branches of the Y. M. C. A. in the middle states."

A Grand Rapids and Indiana freight train broke in two and the parts collided a few miles south of Kalamazoo yesterday morning. Two cars, used in handling ice, were so badly damaged as to render them practically worthless and they were burned. The Fort Wayne wreck crew was called to the scene of the wreck.

The sale of tickets for the Brotherhood of Railway Trainmen's ball, February 18, is going to be unprecedently heavy. Up to Saturday night one man alone had disposed of forty tickets and several men had sold over twenty-five each. Care is taken in placing the tickets, in order that there may be no objectionable characters at the ball.

L. B. Hursbour, the Grand Rapids conductor, has resumed his train duties. For several weeks he was out "on the line" in the interest of the Pennsylvania Voluntary Relief association, which was extended to include that road in its territory January 1. Mr. Hursbour's duties were to explain the objects of the association and to induce the men to join it. He found his task easy and the men ready and willing to respond to the invitation.

BLOOD

We live by our blood and on it. We thrive or starve, as our blood is rich or poor.

There is nothing else to live on or by.

When strength is full and spirits high, we are being refreshed, bone muscle and brain in body and mind, with continual flow of rich blood.

This is health.

When weak, in low spirits, no cheer, no spring, when rest is not rest and sleep is not sleep, we are starved; our blood is poor; there is little nutriment in it.

Back of the blood, is food, to keep the blood rich. When it fails, take Scott's emulsion of cod-liver oil. It sets the whole body going again—man woman and child.

We'll send you a little to try, if you like. SCOTT & BOWNE, 409 Pearl street, New York

Trunks and traveling bags discounted 10 per cent. at Patterson's.

WANTED.

An enterprising man, with a small capital, to take hold of an established retail business. Rare chance for the right party. For particulars, call or address, J. B. Monning, Odd Fellows' Block, Fort Wayne. 9-12

SIXTY-ONE ARE INITIATED

KNIGHTS OF COLUMBUS RECEIVE NEW MEMBERS.

Initiation Ceremonies Were Followed by Banquet at Library Hall.

A class of sixty-one candidates was received into membership by the local council of the Knights of Columbus yesterday, and visiting Knights from Chicago, Indianapolis, Detroit, Grand Rapids, Lafayette, Terre Haute, Cincinnati, Toledo, South Bend and Lima, Ohio, were present. The total number of visitors was about 300. The initiation ceremonies commenced at 1:30 p. m. and continued until 9:30 p. m., the first degree being conferred by the Fort Wayne council, the second by the Grand Rapids council and the third by the Chicago council, of which Hon. L. E. Sauter was a member.

After the initiation the local and visiting Knights adjourned to Library hall, where a splendid banquet was served by Caterer George W. Smith, of the Home restaurant. Five tables were spread, each the length of the hall, and they were made attractive with ferns and flowers. The music during the evening was furnished by Reineke's orchestra. Dr. E. J. McOscar acted as toastmaster, and the following responses were made:

Address of welcome.....
.....Rev. P. J. O'Reilly
Chaplain, Fort Wayne Council.
"Charity".....George E. Clark
South Bend Council.
"Chivalry"....Dr. Thomas D. Hart
State Deputy of Ohio.
Vocal selection—"Say Not Farewell" .....Maurice C. Nelzer
Chancellor, Fort Wayne Council.
"The Clergy and the Laity".....
.....H. C. Berghoff
Fort Wayne Council.
"Fraternity" .....
.....Hon. L. E. Sauter, Chicago
District Deputy of Illinois.
"Patriotism".....Hon. W. P. Breen
Advocate, Fort Wayne Council.
Vocal selection.....
.....Rev. J. P. Dore, Chicago

Among those from out of town who attended the initiation ceremonies were: Rev. A. E. Manning, Lima Ohio; Hon. A. Sweeny and Hon. William Daly, Indianapolis; Thomas H. Cannon, Chicago; Hon. L. E. Sauter, state deputy for Illinois; F. D. Connery, M. J. Tesham, Joseph J. Causeman, Harry J. Halliman and Philip J. McKennon, Chicago; P. H. O'Brien, grand knight, Grand Rapids; Judge Linderman, Delphos, Ohio; Dr. Thos P. Hart, Cincinnati, state deputy of Ohio; Albert E. Marks, grand knight, Nashville, Tenn.; Edmund S. Cummings, Chicago; M. Cahill, Sandusky, Ohio; J. L. Mahoney, Martin J. Reilly and Dennis Hayes, Janesville, Wis.; John F. McEvoy, New York city; T. F. Joyce, Chicago; Rev. Charles Dhe, Hartford City; W. T. Holland, Chicago; Edward Christian, J. W. McMahon, Michael Callahan and J. Mulligan, Lima, Ohio; Anthony Smith, Delphos; William Ryan, Fostoria, Ohio; William J. Mooney, of Indianapolis, state deputy for Indiana; Joseph Moodey, Toledo; A. F. Thiele, Indianapolis; George H. Curry and John S. Noel, Grand Rapids.

With those who were initiated yesterday the membership of the local council of the Knights of Columbus is about 200. Following is a list of the new members:

Rev. Charles Dhe, Hartford City; Nicholas Murphy, Thomas F. J. Quinn, Joseph Bracht, J. B. Schneiders, Peter Malone, William Collins, H. T. Swegman, J. W. McCarthy, M. Kinder, Emmett Gordon, H. J. Nichter, B. W. Cullen, J. J. Dragan, John McIntyre, P. J. Moran, Charles E. Welch, I. Freiburger, Henry Kuppel, Charles J. Magers, Joseph J. Romary, John H. Bueters, William Muldoon, Frank Will, James E. Duffy, T. J. Costello, Charles P. Sordelet, H. F. Hodges, Skelly P. Aurentz, Edward Gilmartin, M. J. Gilmartin, F. A. Biemer, Charles Dunn, Louis Langard, H. J. Harkenrider, Peter Collins, John Laughlin, Peter J. Raidy, William Sweeney, Samuel Errington, Benjamin F. Eirk, M. F. Noll, Peter Carter, William Steckbeck, Charles Schnorberger, N. M. Loney, J. B. Ryan, James Madden, E. M. Baltes, E. J. Girard, T. F. Sheahan, William Cunningham, Joseph J. Freiburger, W. J. Bernhardt, and P. H. Ball, Plymouth, Ind.; J. H. Flaherty, Plymouth, Ind.; A. J. Ball, Plymouth, Ind.; Edward Ehinger, Decatur, Ind.; John Timmey, New Haven, Ind.

Great Clearing Sale

NOW ON.

$50,000

Worth of Watches, Diamonds, Clocks, Silverware, Fine Jewelry, Rich Cut Glass Ware, Etc.

It will pay you to get our prices before you buy.

See our elegant $12.00 fancy parlor clock at only $6.75; also our $5.00 solid gold 5-set opal rings at only $3.00.
Our line of Garnet, Turquoise and Topaz rings are the lowest-priced in the city. Beautiful line of rings at $2.00 to $5.00.

J. Sievert, Wholesale and Retail Optician and Jeweler, 79 Calhoun Street.

Be Ready Boys For the Cold Wave

And be the first on the ice with a new pair of our

SKATES! SKATES! SKATES!

All sizes of Ladies' Skates
Call and see our Big assortment of Skates

H. Pfeiffer & Son,

9 E. Columbia St. Near the Corner Calhoun St.

Business Directory.

UNDERTAKER.

ROBERT KLAEHN,
39 W. Main.
Undertaker,
LICENSED EMBALMER.
Office open day and night.
Telephones 1258 and 228 Main.

INSURANCE.

D. C. FISHER,
Insurance, Real Estate, and Loans.
No. 24 W. Wayne Street,
Fort Wayne, Ind.

BANKS.

HAMILTON NATIONAL BANK.
Capital, $200,000. Surplus, $250,000.
The Hamilton National Bank will pay interest at the rate of two (2) per cent. per annum on certificates of deposit if left four months.
President—Charles McCulloch.
Cashier—John Mohr, Jr.

White National Bank,
Corner Wayne and Clinton Sts.
CAPITAL, $200,000.
SURPLUS, $75,000.
Safe Deposit Boxes for rent.

LAWYER.
ABSTRACTER OF TITLES
INSURANCE.
COLLECTION AND LOAN AGENT.
James E. Graham,
Room 16, Bank Block,
FORT WAYNE, IND.
Stenographer and Notary Public in office. 'Phone 615 Main.

PHYSICIAN.

DR. BOARD—To ladies suffering from ailments peculiar to their sex: may consult me free of charge at my office, 13 W. Wayne St. Telephone 245.

Try The Sentinel Want Column.

OLD MEXICO

THOMPSON'S personally conducted 1901 Wabash Mexico Tour.

Leaving Fort Wayne via Wabash R. R. Wednesday, February 27. Special Pullman Train; six cars; composite car, dining car, compartment sleepers, drawing room car, with elegant connecting suites; library and observation car.

3,400 miles of travel in Mexico. Whole tour covers 7,500 miles. We go 400 miles south of the Tropic of Cancer into Tropical Mexico. Six full days in Mexico City at Hotel Sanz, the Waldorf-Astoria of Mexico. Only tour making this elegant hotel headquarters. All large cities of Mexico visited, including Monterey, San Luis Potosi, Aguas Calientes, Leon, Zacatecas, Guanajuato, Guadalajara, Mexico City, Toluca, Cuernavaca, Orizaba, Tampico, Tula, returning via El Paso, Las Vegas, Hot Springs, Colorado Springs and Denver. Side trips to California if desired.

The most complete educational tour and finest Pullman Train ever sent to Old Mexico. Entire cost, including everything for the thirty days, about $10.00 a day.

MEMBERSHIP POSITIVELY LIMITED TO SIXTY.

An elegant 68-page Art Souvenir Itinerary now ready. If interested apply early to

R. G. THOMPSON, P. & T. A., Wabash R. R., Fort Wayne.

Chicago is still pre-eminently the leading port of the Great Lakes. A total of 7,099 vessels entered the harbor up to December 1. Buffalo, Cleveland and Milwaukee were close rivals for second place. The records show 3,861 entrances at Buffalo, 3,343 at Cleveland and 3,057 at Milwaukee.

IT WAS A BIG ONE.

Saturday was the best clothing day our store has ever experienced in the month of January. Scores of people attended our sale and some who did not come to buy---bought before they left the store. We are giving values which no other store can give. If you need clothing or furnishings don't buy them until you have spent a few minutes in our store. We want to get rid of all heavy weight goods and you want 'em at the prices we are quoting you now, fancy vests half price, smoking jackets half price, clothing discounted 20 per cent., hats, caps, underwear, trunks and suit cases discounted 10 per cent.

REUBEN S. PATTERSON.

RURODE'S....

The People Appreciate

The Values We are Giving in Our

20th Century Sale. . . . . .

Our counters are crowded daily with delighted buyers. Plenty of good things left. Fresh merchandise brought to the front from our immense reserve stock every day.

The Pith and Point. . . . . .

Of this business is to sell goods, but the selling must be right. Every article shown you must bear the stamp of honest value.

Every Dollar

That you spend at this store must be given its fullest purchasing power. Every article you buy must be right in price and give satisfaction. Should anything occur at any time that is not entirely satisfactory, we will consider it a favor if you will let us know about it.

THE.....

Rurode Dry Goods Co.

CLAIRVOYANT.

MRS. DR. BEATTIE,

THE FAMOUS ENGLISH CLAIRVOYANT, PALMIST AND CARD READER.

Office and Residence

93 WEST JEFFERSON STREET.

Call and consult her. Don't stumble on with bad luck and an aching heart when matters can be set right for you. She breaks evil influence, tells sick people what is their real trouble. Never fails on matters of law, lost affection, love, luck, marriage, divorce, lost articles, missing treasures; who is your friend, enemy, lover or rival. Full satisfaction guaranteed. Office hours 10 a. m. to 8 p. m. daily except Sunday.

Ladies, 25c; gentlemen, 50c. 'Phone 1172 Main.

Fort Wayne Trust Co.

CAPITAL, $200,000.00.

CORNER MAIN and COURT STS.

Pays 3 per cent. interest on certificate and book deposits of $1.00 and upwards.

Loans money on farm and city real estate at a low rate of interest, and on easy payments.

OFFICERS:

Henry C. Paul, President.
Samuel M. Foster, Vice President.
Andrew Hoffman, 2nd Vice Pres.
Charles A. Wilding, secretary.
William Paul, Ass't Secretary.

DIRECTORS:

Samuel M. Foster, Andrew Hoffman, Charles S. Bash, John C. Peters, George W. Pixley, William J. Vesey, William E. Mossman, Louis Fox, Henry C. Paul, John E. Rouse, Charles A. Wilding, David Studebaker

—THE—

Citizens Trust Company,

Cor. Berry and Clinton Sts.

CAPITAL, $200,000.00.

3 Per Cent. Interest Paid on Deposits . . . . . .

| One Dollar |

—AND UP.—

LOANS—Made on farm and City property at low rates

THE ALLEN COUNTY LOAN AND SAVINGS ASSOCIATION, Opposite Postoffice.

PAYS 3 Per Cent. Interest on stock. LOANS MONEY at Low Rates to a friend to Rich and Poor. Assets $600,000.

Among the arrivals at the New Aveline today are T. M. R[illegible], of Albion; C. C. Gilhams, of Lagrange; O. W. Whitelock, of Huntington, and H. A. Brickwedel, of Lafayette.

The Friendly Few Pedro club will be entertained on Tuesday evening by Miss Peter Eggemann.

GRAND CLOSING OUT SALE

In Order to Retire from Business. . . . . .

$30,000 Stock of

Diamonds, Watches, Jewelry

ALL TO BE SOLD REGARDLESS OF COST

P. Scherzinger,

78 CALHOUN STREET.

The Evening Sentinel.

MONDAY, JAN. 21, 1901.

OUR TELEPHONES.

Editorial Rooms 650
Business Office 173

THE WEATHER.

Chicago, Jan. 21.—Forecast for Indiana—Fair tonight and Tuesday; colder tonight and in south and east portions Tuesday; northwest winds.

Born, to Mr. and Mrs. Ben Lehman—a daughter.

Born, to Mr. and Mrs. George Sunderland, residing on the Goshen road, a son.

Dr. N. W. Tinkham was summoned to Williamsport today on a professional call.

The Union club will give a dance tomorrow evening in Vogeley's hall, on Maumee avenue.

The Plumbers' union will give a dance in Randall hall on Wednesday evening of this week.

Services will be continued this week at Wayne street M. E. church by Rev. J. Fenwick Reed.

Mrs. Will Scheir, of East Woodland avenue, has gone to Chicago and Elgin, Ill., to visit friends for ten days.

The sewing society of St. Paul's church will meet with Mrs. Mennewisch, on Francis street, Thursday afternoon.

The ladies of Plymouth Congregational church will serve supper in the church parlors on Friday evening from 6 to 8 o'clock.

Mr. and Mrs. Jos. Stults and Attorney Jacob Stults, of Huntington, have been spending a few days with Drs. C. E. and J. E. Stults.

The Shamrocks will hold a business meeting on Wednesday evening in the printing office of Cleary & Bailey. Mat McDarby, who was in Boston last year, will play with the Shamrocks this year.

Another case of diphtheria has developed among the students of Concordia college, but the two cases are in the hospital and there is no danger of contagion. A case of scarlet fever is reported at 24 Washington boulevard.

Mr. and Mrs. Will Ryan, of Fostoria, and Mr. and Mrs. James Furlong, of Bellevue, were guests of Mr. and Mrs. Daniel Falvey over Sunday. The gentlemen were in attendance at the initiation ceremonies of the Knights of Columbus.

The series of meetings now being conducted at Wayne street M. E. church by Rev. E. Fenwick Reed, of Terre Haute, are awakening an unusual interest and the congregations are very large. The services will continue each evening during the present week.

Otto Schmidt, of Chicago, and Mr. Koenig, of South Bend, instructors of the Turners in those cities, were here Sunday to arrange for the exercises of the Indian Turnbezirk, to be held here in June. They were in consultation with Adolph Puff, of the Turn Verein Vorwaerts.

Lucas Moore, of Washington township, is very ill, and relatives have been summoned to his bedside, as the worst is feared. Mr. Moore is one of the pioneer residents of Allen county, having resided on the farm where he now lies ill since 1842. Mr. Moore is 85 years old and his illnes is due to the infirmities of age.

The ladies of Grace Reformed church will give their first social of the present year next Thursday evening. A chicken pie supper will be served by the ladies of the first section, who are the following: Mesdames George Hesseud, A. Barbier, J. Bortger, C. H. Gumpper, J. Schneider, W. Lichtenwalter, J. Sessler, A. C. Katt. Misses Libbie Felker, Nellie French, Mollie Schneider, Ella Gaff, Emma Bercot, Celia Amiet.

MICHIGAN POTATOES 45c BUSH.

HOME-GROWN POTATOES, 40C BUSH.

White Foam Flour, Garrett Mills, $3.75.

All Best City Flour, $4.00 bbl.
Best Sugar Cured Hams, 11c lb.
Picnic Hams and Shoulders, 8c lb.
Best Breakfast Bacon, 12½c lb.
Best Yellow Onions, 25c peck.
Jersey Sweet Potatoes, 40c peck.
Best Country Roll Butter, 24c lb.
Fresh Country Eggs, 20c doz.

WHITE FRUIT HOUSE.

Fancy vests go at half price at Patterson's.

DRIED FRUITS—FRESH MEATS.

Fancy Cal. Muir Peaches, 10c lb.
Cal. Evaporated Apricots, 10c lb.
Choice Cal. Muscatel Raisins, 8c lb.
Choice California Prunes, 5c lb.
Fancy Santa Clara Prunes, 8c lb.
Extra Large Cal. Prunes, 10c lb.
New Sun Dried Apples, 6c lb.
Prime Cuts Beef Roasts, 12½c lb.
Shoulder Cuts Beef Roasts, 8c lb.
Best Boiling Beef, 6 and 7c lb.
Pork Chops or Sausage, 8c lb.
Fresh Pork Spare Ribs, 7c lb.
Fresh Pork Shoulders, 7½c lb.
Sugar Cured Corned Beef, 8c lb.

GREATEST GROCERY CO.

Home Phone 315. Bell 376.

G. W. Robbins, of Winchester, is at the Randall.

Victor Russell, of the Dun offices, is confined to his home by illness.

J. F. W. Meyer will leave this evening on a business trip to St. Louis.

Donald Hayden, of the Indianapolis Press, spent Sunday with friends in the city.

Mr. and Mrs. Benjamin R. Ewry, of New Paris, O., are in the city the guests of Mr. and Mrs. L. J. Geiss, of 131 Ewing street.

William Scott, the undertaker at Zanesville, is reported seriously ill. Mr. Scott is an old citizen of Allen county and is widely known.

J. A. Duncan, chief electrician for the Home Telephone company, has just returned from Aurora, Ill., where he was called as a telephone expert to give testimony in a lawsuit between the Aurora local company and the Bell company.

BEFORE THE JUSTICES.

On Saturday Druggist Miller, of Hoagland, was on trial in Rayhouser's court in Washington township charged with selling liquor without a license. The evidence introduced by the state was considered insufficient and the case was dismissed.

Justice Bullerman, who has been confined to his home since Thursday suffering with grip, has recovered sufficiently to resume business at the old stand.

In France's court the replevin case of Emma Bessert vs. Gustave Bessert is on trial. The parties to the suit are divorced man and wife and the trouble is over the possession of a piano.

Justice Tancey is brushing up his legal acumen and also his fortitude, both of which will be sorely tried tomorrow when a batch of Wordburn trouble will come before him for adjudication. Justice France will also have a share of it to dispose of.

The inquest of lunacy on the case of Joseph Clark S[illegible] resulted in the finding of the man to be [illegible]. There is, however, some irregularity in the physicians' report and the application for his admission to the Richmond asylum will not be made until it is straightened.

Ida McNaughton, keeper of one of the bagnios on the flats, was arrested today on two affidavits filed by Miss Bessie Lurey, a "boarder." One affidavit charges provoke and the other assault. Justice France will hear the evidence.

In Tancey's court a case of malicious trespass and another for provoke, both charged upon Cora Bowers by Fannie Merriman, were dismissed by the state prosecutor.

An affidavit has been filed in Squire Jermain's court charging Owen Hart with provoking Ira Kring. The parties live on Butler street.

WILLIAM DENIES IT AND KICKS.

William Kiser before leaving for a term in the penitentiary today found time to pen the following touching epistle to The Sentinel:

"The jackerds bracker (record breaker) stole to hogs but the fruit that shood been taken in bluck (bulk) in can is not so these little jobs that is don in the out skerts of the ton was not your gam i we stole the meat and William kiser says it is not fair for the officers to take the meat from his woman and the baby and eat it them self as he has to pay fort it.

"William kiser."

NEW INSTRUCTOR HERE.

Miss Frankie K. Cook, of Kokomo, arrived in the city Saturday evening, and this morning began work as an instructor in the sixth grade of the training school in Lakeside. Miss Cook is a graduate of the Indiana Normal school at Terre Haute.

W. L. DOUGLAS $3.50 SHOE UNION MADE

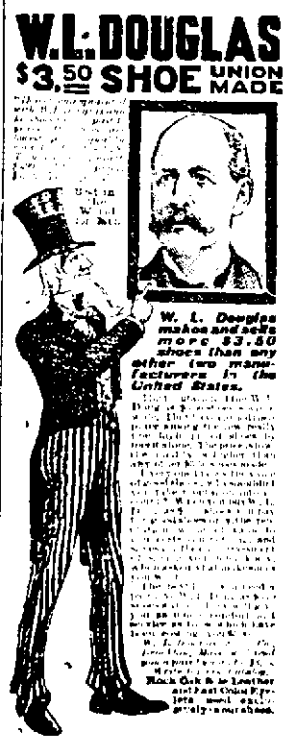

FORT WAYNE STORE:
80-82 CALHOUN STREET.

NEWS GATHERED IN COURTS

Elevatorman Nierman on Saturday made 483 round trips in the passenger elevator at the court house. Averaging the trips at 120 feet each the distance traveled would equal about eleven miles. Saturday was an average day, and calculating on that basis the elevator will travel about 3,400 miles a year.

Fannie S. Bass sues Beverly C. Bass for divorce and the custody of minor children.

William Kaiser was not taken to the penitentiary Saturday, as was stated. The Nickel Plate train for the west was nearly two hours late Saturday afternoon, which would have made the sheriff miss connections, so the prisoner was held over until today. The two boys, Terry and Bixler, will be taken to Jeffersonville tomorrow morning.

Ella Perkins, of St. Joseph township, was this morning adjudged insane by a commission consisting of Justices Tancey and France and Drs. Bowers and Ferguson. The inquest was held in the county clerk's office.

BEFORE JUDGE AIKEN.

The new superior court jury reported this morning.

In the case of Trentman vs. Wahrenburg a demurrer, answer and counter claim were filed.

In the case of Castle vs. College Place Improvement company a demurrer to the cross-complaint was overruled.

The case of Pfeiffer vs. Ellert, set for trial today, was continued on account of the illness of one of the defendants and defendant's attorney, Hon. R. C. Bell. In two other cases defendant was ruled to answer.

Catherine Roach was granted a divorce from Richard Roach.

In the case of the Marcy Manufacturing company vs. McMaken the demurrer was sustained.

F. J. Poirson, administrator of the estate of Peter J. Poirson, was awarded a judgment for $132.77 against H. J. [illegible]inger.

BEFORE JUDGE O'ROURKE.

Nellie A. Blemer was today legally adopted as the child of Mr. and Mrs. George F. Miller.

This is the last week of the November term of the circuit court.

TRUSTEES ORGANIZE.

The township trustees of Allen county met at the office of Trustee Schirmeyer on Saturday afternoon for permanent organization. Nearly every trustee in the county was present and an organization was perfected by the election of Supt. F. J. Young, president; William S. McComb, of Pleasant township, secretary, and Louis Schirmeyer, of Wayne township, treasurer. A number of questions concerning matters relating to roads, the schools and the poor were discussed. There will be another meeting on Saturday, Feb. 2, at which certain measures will be taken up with the purpose of making recommendations to the legislature.

SHE WAS WISE.

"Will you be satisfied with love in a cottage?" he asked. "Yes," she replied confidently, for she had heard that the cottage was located at Newport. Philadelphia Record.

FULL DRESS SUITS.

We have a sample line of H. S. & M. full dress suits from $25 to $40; also Tuxedo suits.

REUBEN S. PATTERSON.

U. S. Stamps Ross' two stores. 17-Mon-Tu-Sat&wtf

MONEY TO LOAN

On Real Estate or Personal Security. C. F. Pfeiffer, Rooms 6-7, Bass Block. 21f

Let Patterson order your full dress suit. Prices from $25 up. Call at the store and see sample suits.

FOOTWARM FOR COLD FEET

A pure and harmless powder for the shoes. At druggists, 25c. d273m

Mackintoshes discounted 10 per cent at Patterson's.

Don't forget to order White Loaf Flour. 10t10

Smoking jackets go at half price at Patterson's.

Why buy foreign made cigars when you can get the best made for the money in a home production—the Eclipse 5c cigar.

Patterson's sale draws like a magnet.

ATTENTION MACCABEES.

Members of Wayne Tent No. 54 are requested to meet at the lodge rooms tonight to take action on the death of Sir Knight C. I. Lopshire and to make arrangements for the funeral.

J. C. WILLIAMS, Com.
J. W. HALL, R. K.

All men's and boys' fancy suits discounted 20 per cent during our sale which is now at full blast.

REUBEN S. PATTERSON.

Has the 1st Annual Clearance Sale of...

Wayne Dry Goods Co., Been a Success?

That is JUST the word that describes it. We have made money during the last month by NOT making any. Our profit has been in the desired decrease of our stock, and the equally desired increase of our custom.

As our expectations in both of these particulars have been more than realized, we are as thankful as we are satisfied.

We propose, however, to make this the

The Last Week of the Sale the Greatest of the Month.

NOW IS THE TIME TO BUY.

Table Linens, Sheetings, Bed Spreads, Towelings, etc.

We have had an immense trade in our Dress Goods department throughout this month.

Our stock of Ladies' Wrappers, Cloaks, Suits and Furs are daily noticeably decreasing under the attractive prices.

The secret of it all is, our patrons are aware that they are buying NEW GOODS at wonderfully low prices.

Don't forget that this is the last week of the first annual clearance sale of

Wayne Dry Goods Company...

96 CALHOUN STREET.

A. Hattersley & Son,

PLUMBERS,

STEAM AND GAS FITTERS,

48 E. MAIN STREET,

FORT WAYNE, IND.

TEMPLE THEATRE

WOMAN'S CLUB LEAGUE COURSE.

Jan. 22---TUESDAY---Jan. 22

TYROLEAN CONCERT CO. . . .

Tickets for rest of season $1.00 for first floor, 75 cents in balcony. Single Admission, 50 and 35 cents.

MASONIC TEMPLE.....

MONDAY, JAN. 21.

Return of the conquering success, Augustus Thomas' Masterwork,

PEERLESS

"ARIZONA"

With the entire original superb scenic production and perfect cast. As given 150 nights at the Herald Square theater, New York; 150 nights at the Grand Opera House, Chicago.

Vincent Serrano, J. W. Cope, Edwin Holt, Walter Hale, Edgar Selwyn, Wm. Haworth, Stephen French, Olive May, Marion Berney, Mattie Earle, Alma Auwerda and Louise Closser.

Prices—$1.50, $1.00, 75c, 50c. Seat sale Friday.

MASONIC TEMPLE.....

THURSDAY, JANUARY 24.

Return Engagement of the Most Successful Comedy,

"Miss Hobbs"

The same company and production as seen here before.

Seat Sale Tuesday. Prices—25, 50, 75 and $1.00.

YOUNG WOMEN

Take your meals at the Y. W. C. A., 51 West Berry Street.

Strangers in the city refer ed to good boarding places. Meals served on the European plan at reasonable rates. Dinner, 11:30 to 1:30. Supper 5:30 to 6:40.

"If it's a good thing SEAVEY'S have it."

OLD STYLES

May do in some cases, since "love is blind," but our very latest designs of STEWART AND FLORENCE HEATING STOVES are the best to insure you genuine comfort when old Boreas is paying his annual visit from Klondike. Our stock contains stoves that are not only handsome ornaments, but good, cheery company as well. Perfectly reliable under all conditions, they are economical in the use of fuel, and will keep your rooms cozy and warm when winter winds are most frosty. No husband could please his wife more than by buying her one of our Radiant or Prize Base Burners. We are closing out our Heating Stoves at actual cost while they last.

BOTH PHONES 149 SEAVEY'S UP-TO-DATE HARDWARE STORE 19 and 21 W. MAIN ST.